

4254, RYERSON, TWIN LAKE, MI, 49457

<https://tuckerbenner.com>

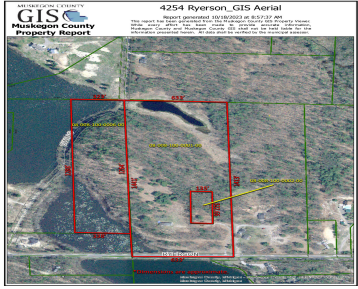

\$245,000



Exceptional location to build your dream home on 31 acres in highly sought-after Twin Lake, in Muskegon County. These parcels feature pristine, elevated, and densely wooded terrain, with majestic oaks and towering pines with potential timber value, while boasting wetlands along its northern boundary. This haven is a true wildlife sanctuary, inhabited by deer and [...]

- 0 baths
- Acreage
- Land
- Active



Basics

Category: Land

Status: Active

Lot size: 31.79 sq ft

County: Muskegon

Type: Acreage

Bathrooms: 0 baths

Lot Size Acres: 31.79 acres



Call us now

Phone: (231)730-8781
Email: tuckerbennerteam@gmail.com
Address: 2747 Lakeshore Drive, Twin Lake, MI 49457



Amenities & Features

Utilities: Electric Connected, Electric Available

Lot Features: Wooded

Fees & Taxes

Tax Assessed Value: \$26,409

Tax Year: 2023

Tax Annual Amount: \$1,132

School Information

High School District: Reeths-Puffer

Miscellaneous

Road Surface Type: Paved

CrossStreet: Ewing & Schow

Listing Terms: Cash, Conventional



Call us now

Phone: (231)730-8781

Email: tuckerbennerteam@gmail.com

Address: 2747 Lakeshore Drive, Twin Lake, MI 49457

