

42683, WIMBLETON, NOVI, MI, 48377

https://tuckerbenner.com

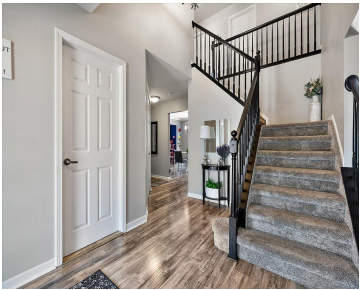
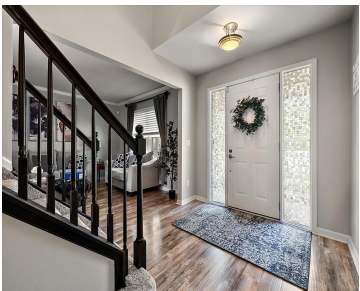

A beautifully updated colonial nestled in one of Novi’s most idyllic neighborhoods, just minutes from entertainment, parks, shopping, dining, and major expressways. This spacious 4-bedroom, 2.5-bath home offers over 3,000 square feet of total living space including a finished basement with a private office or potential 5th bedroom. Inside, you’ll find a light-filled interior with [...]

- 4 beds
- 3 baths
- Single Family Residence
- Residential
- Active
- 3500 sq ft

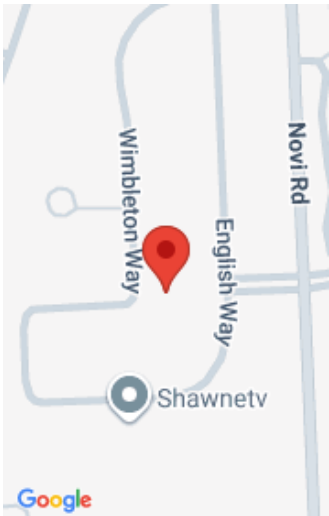

Call us now

Phone: (231)730-8781
Email: tuckerbennerteam@gmail.com
Address: 2747 Lakeshore Drive, Twin Lake, MI 49457



Basics

Category: Residential
Status: Active
Bathrooms: 3 baths
Lot size: 0.27 sq ft
Subdivision Name: Woods Of Novi
Lot Size Acres: 0.27 acres
County: Oakland

Type: Single Family Residence
Bedrooms: 4 beds
Area: 3500 sq ft
Year built: 1993
Bathrooms Full: 2
Rooms Total: 11
Bathrooms Half: 1

Building Details

Building Area Total: 2300 sq ft
Architectural Style: Colonial
Heating: Forced Air
Roof: Asphalt

Construction Materials: Brick, Vinyl Siding
Sewer: Public
Stories: 2
Basement: Full

Amenities & Features

Laundry Features: Laundry Room, Main Level
Parking Features: Garage Faces Front, Attached
Garage Spaces: 2
Appliances: Dryer, Refrigerator, Washer
Patio And Porch Features: Deck, Patio
Cooling: Central Air

Flooring: Carpet, Ceramic Tile, Vinyl
Fireplace Features: Family Room
WaterSource: Public
Interior Features: Ceiling Fan(s), Center Island
Fireplaces Total: 1

Fees & Taxes

Call us now

Tax Assessed Value: \$231,160

Tax Annual Amount: \$10,873.20

Tax Year: 2024

School Information

High School District: Walled Lake

Miscellaneous

Road Surface Type: Paved

CrossStreet: 13 Mile/Novi Rd

Listing Terms: Cash, FHA, VA Loan, Conventional

Call us now