

427, COUNTY, MILAN, MI, 48160

<https://tuckerbenner.com>

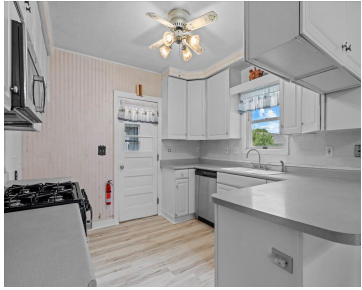

You will feel right at home in this charming turn-of-the-century farmhouse. There is so much to love: the big front porch beckons you into the living room that stretches across the front of the house. Wander through into a sunny dining area, perfect for hosting big gatherings. The bright white kitchen, just on the other [...]

- 4 beds
- 1 bath
- Single Family Residence
- Residential
- Active
- 1320 sq ft



Basics



Call us now

Phone: (231)730-8781
Email: tuckerbennerteam@gmail.com
Address: 2747 Lakeshore Drive, Twin Lake, MI 49457



Category: Residential

Status: Active

Bathrooms: 1 bath

Lot size: 0.2 sq ft

Bathrooms Full: 1

Rooms Total: 8

Type: Single Family Residence

Bedrooms: 4 beds

Area: 1320 sq ft

Year built: 1900

Lot Size Acres: 0.2 acres

County: Washtenaw

Building Details

Building Area Total: 1320 sq ft

Architectural Style: Farm House

Heating: Forced Air

Basement: Michigan Basement, Partial

Construction Materials: Wood Siding

Sewer: Public Sewer

Stories: 2

Amenities & Features

Laundry Features: Main Level

Appliances: Dryer, Washer, Dishwasher, Microwave, Range

Lot Features: Corner Lot, Sidewalk

Cooling: Wall Unit(s), Central Air

WaterSource: Public

Interior Features: Ceiling Fans, Laminate Floor, Wood Floor

Exterior Features: Porch(es)

Fees & Taxes

Tax Assessed Value: \$45,300

Tax Annual Amount: \$2,198

Tax Year: 2023

School Information

High School District: Milan



Call us now

Phone: (231)730-8781

Email: tuckerbennerteam@gmail.com

Address: 2747 Lakeshore Drive, Twin Lake, MI 49457



Miscellaneous

CrossStreet: County and Hack

Listing Terms: Cash, Conventional



Call us now

Phone: (231)730-8781

Email: tuckerbennerteam@gmail.com

Address: 2747 Lakeshore Drive, Twin Lake, MI 49457

