

427, ASH, MASON, MI, 48854
https://tuckerbenner.com

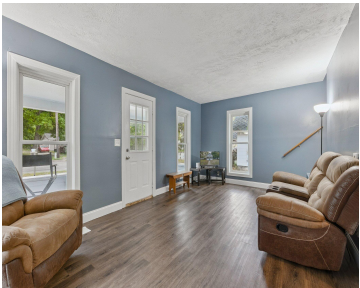

\$153,000



Nestled in the heart of Mason, this delightful home is just a short stroll from all the shopping, dining, and entertainment downtown has to offer. This move-in-ready home features 2 spacious bedrooms, with a flexible bonus room that could easily serve as a 3rd bedroom, home office, or creative space. You'll love the completely remodeled [...]

- 2 beds
- 1 bath
- Single Family Residence
- Residential
- Active
- 1075 sq ft

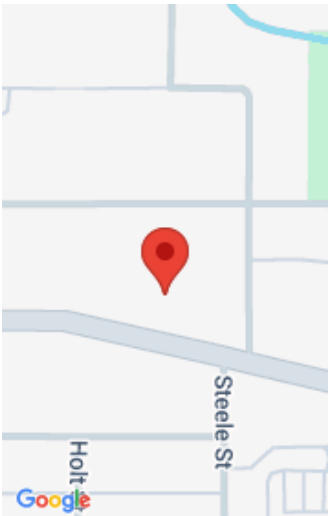

Call us now

Phone: (231)730-8781
Email: tuckerbennerteam@gmail.com
Address: 2747 Lakeshore Drive, Twin Lake, MI 49457

Basics

Category: Residential

Status: Active

Bathrooms: 1 bath

Lot size: 0.55 sq ft

Bathrooms Full: 1

Rooms Total: 2

Type: Single Family Residence

Bedrooms: 2 beds

Area: 1075 sq ft

Year built: 1935

Lot Size Acres: 0.55 acres

County: Ingham

Building Details

Building Area Total: 1075 sq ft

Architectural Style: Other

Heating: Forced Air

Roof: Shingle

Construction Materials: Vinyl Siding

Sewer: Public

Stories: 2

Basement: Full, Michigan Basement

Amenities & Features

Laundry Features: In Basement

Utilities: Natural Gas Connected, Cable Connected, High-Speed Internet

Parking Features: Garage Faces Front, Detached

Appliances: Dishwasher, Dryer, Microwave, Range, Refrigerator, Washer

Patio And Porch Features: Patio

Flooring: Vinyl

Fencing: Full

WaterSource: Public

Window Features: Insulated Windows

Fees & Taxes

Tax Assessed Value: \$72,475

Tax Annual Amount: \$4,104

Tax Year: 2024

Call us now



School Information

High School District: Mason

Miscellaneous

Road Surface Type: Paved

CrossStreet: Ash & Steele

Listing Terms: Cash, Conventional

Call us now