

427, RIVER, EVART, MI, 49631

<https://tuckerbenner.com>

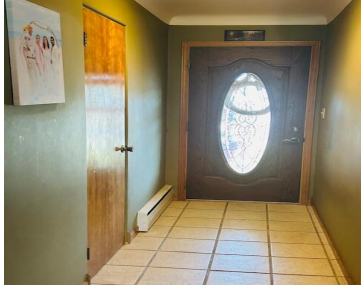

\$185,000



Brick Ranch home in Evart 4 bedrooms upstairs one currently used as the upstairs laundry area, but could be moved to the hookups in the basement to have that 4th bedroom. Home is on edge of Town with an attached garage, fenced yard, deck and front porch. Kitchen has beautiful cabinets and tons of storage. [...]

- 4 beds
- 2 baths
- Single Family Residence
- Residential
- Active
- 2532 sq ft



Basics



Call us now

Phone: (231)730-8781
Email: tuckerbennerteam@gmail.com
Address: 2747 Lakeshore Drive, Twin Lake, MI 49457



Category: Residential

Status: Active

Bathrooms: 2 baths

Lot size: 0.2 sq ft

Bathrooms Full: 2

Rooms Total: 8

Type: Single Family Residence

Bedrooms: 4 beds

Area: 2532 sq ft

Year built: 1965

Lot Size Acres: 0.2 acres

County: Osceola

Building Details

Building Area Total: 1532 sq ft **Construction Materials:** Brick, Wood Siding

Architectural Style: Ranch **Sewer:** Public Sewer

Heating: Hot Water **Stories:** 1

Basement: Full

Amenities & Features

Laundry Features: Main Level

Parking Features: Garage Faces Rear, Garage Faces Front, Attached

Garage Spaces: 2

Appliances: Dryer, Washer, Dishwasher, Microwave, Range, Refrigerator

Lot Features: Level

Exterior Features: Fenced Back, Porch(es), Deck(s)

Utilities: Natural Gas Available

Fireplace Features: Family, Wood Burning

WaterSource: Public

Interior Features: Ceramic Floor, Eat-in Kitchen, Pantry

Window Features: Screens, Bay/Bow

Fireplaces Total: 1

Fees & Taxes

Tax Assessed Value: \$38,137

Tax Year: 2024

Tax Annual Amount: \$1,700



Call us now

Phone: (231)730-8781

Email: tuckerbennerteam@gmail.com

Address: 2747 Lakeshore Drive, Twin Lake, MI 49457



School Information

High School District: Evert

Miscellaneous

CrossStreet: US 10 **Listing Terms:** Cash, FHA, VA Loan, Rural Development, MSHDA, Conventional



Call us now

Phone: (231)730-8781

Email: tuckerbennerteam@gmail.com

Address: 2747 Lakeshore Drive, Twin Lake, MI 49457

