

4273, 104TH, ALLEGAN, MI, 49010

https://tuckerbenner.com

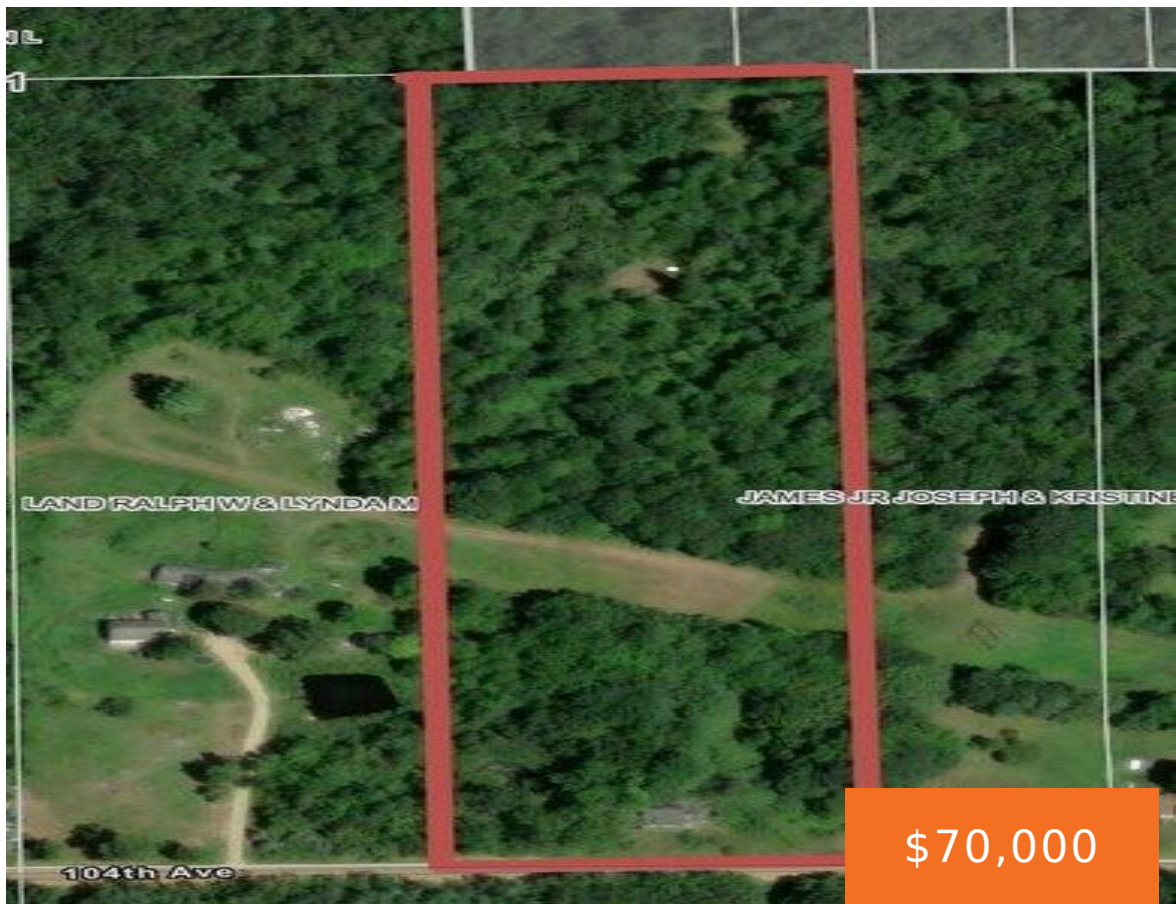

Used as recreational property over the last several years this property has nearly 10 acres and many mature trees. Quiet area with trails and great hunting opportunities and just around the corner from Swan Lake. I-net cable at the road. A Consumer Energy easement does cross this property at about the midway point. A incomplete [...]

- 0 baths
- Acreage
- Land
- Active

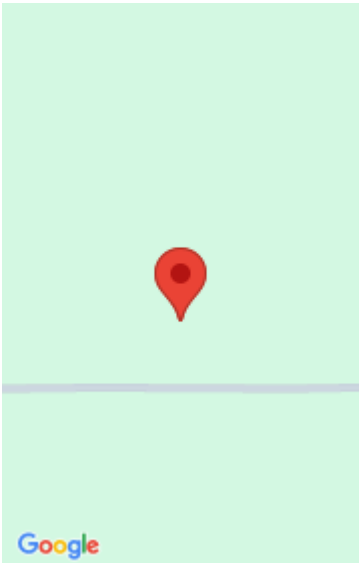

Call us now

Phone: (231)730-8781
Email: tuckerbennerteam@gmail.com
Address: 2747 Lakeshore Drive, Twin Lake, MI 49457

Basics

Category: Land

Status: Active

Lot size: 9.85 sq ft

County: Allegan

Type: Acreage

Bathrooms: 0 baths

Lot Size Acres: 9.85 acres

Amenities & Features

Utilities: Cable Available, None

Lot Features: Buildable, Recreational, Wooded

Fees & Taxes

Tax Assessed Value: \$16,423

Tax Year: 2026

Tax Annual Amount: \$630

School Information

High School District: Allegan

Elementary School: Allen Park Middle School

Miscellaneous

Road Surface Type: Unimproved

CrossStreet: 44th St & 42 Street

Listing Terms: Cash, Conventional

Call us now