

4281, LAKE SHORE, NEW BUFFALO, MI, 49117

<https://tuckerbenner.com>

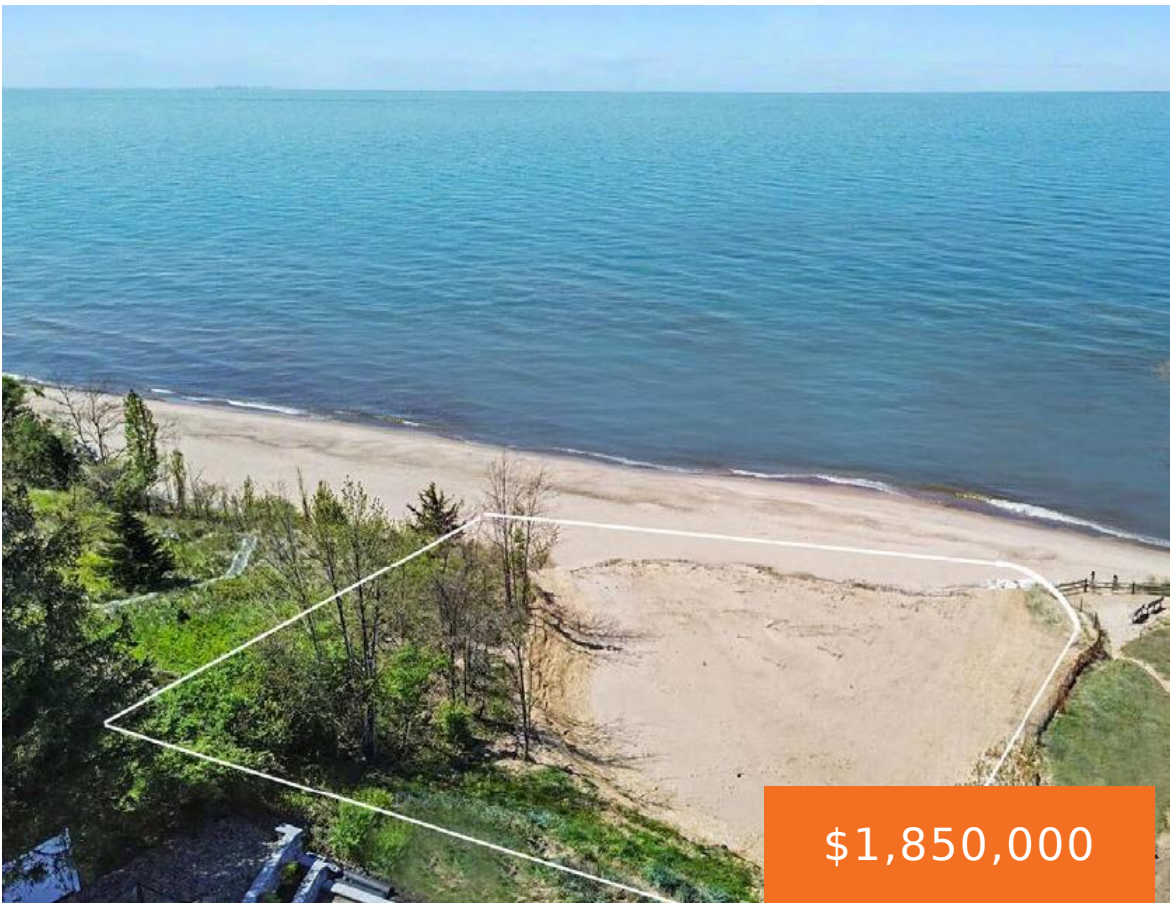

\$1,850,000

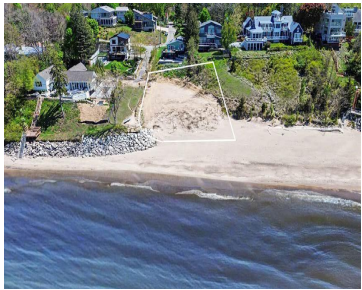

This is an exceptionally rare property with 120 feet of unobstructed views of Lake Michigan, a gorgeous unspoiled beach, and a buildable area large enough to accommodate anything from a simple beach house to a 6-bedroom 5-bath home with a lake-facing pool, 3-car garage and full basement. Imagine floor-to-ceiling windows with stunning views of the [...]

- 0 baths
- Lot
- Land
- Active



Basics

Category: Land

Status: Active

Lot size: 0.39 sq ft

Lot Size Acres: 0.39 acres

Type: Lot

Bathrooms: 0 baths

Subdivision Name: Michigan Shores Sub

County: Berrien

Call us now



Phone: (231)730-8781

Email: tuckerbennerteam@gmail.com

Address: 2747 Lakeshore Drive, Twin Lake, MI 49457



Building Details

Sewer: Septic Tank

Amenities & Features

Utilities: Natural Gas Available, Electricity Available, Cable Available, Phone Available, None

WaterSource: Public

Waterfront Features: Lake

Lot Features: Level, Cleared, Corner Lot

Fees & Taxes

Tax Assessed Value: \$92,204

Tax Year: 2024

Tax Annual Amount: \$2,896

School Information

High School District: New Buffalo

Miscellaneous

Road Surface Type: Paved

CrossStreet: East Court

Listing Terms: Cash, Conventional

Call us now



Phone: (231)730-8781

Email: tuckerbennerteam@gmail.com

Address: 2747 Lakeshore Drive, Twin Lake, MI 49457

