

4282, FLAMINGO, WYOMING, MI, 49509

https://tuckerbenner.com

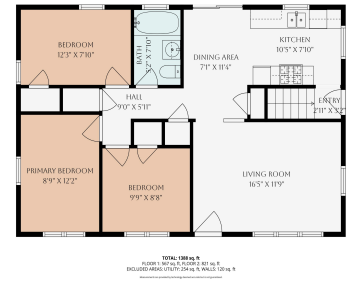

3 bedroom ranch home in Wyoming's Oriole Park neighborhood! Includes 1+ stall garage with new opener. This home is move in ready with many new updates including carpet, LVP flooring, paint, kitchen appliances, furnace, and Central Air! This home's main floor features 3 bedrooms, living room with hardwood floors and full length windows, full bath, [...]

- 3 beds
- 1 bath
- Single Family Residence
- Residential
- Active
- 912 sq ft



Call us now

Phone: (231)730-8781
Email: tuckerbennerteam@gmail.com
Address: 2747 Lakeshore Drive, Twin Lake, MI 49457

Basics

Category: Residential

Status: Active

Bathrooms: 1 bath

Lot size: 0.19 sq ft

Bathrooms Full: 1

Rooms Total: 7

Type: Single Family Residence

Bedrooms: 3 beds

Area: 912 sq ft

Year built: 1954

Lot Size Acres: 0.19 acres

County: Kent

Building Details

Building Area Total: 912 sq ft

Architectural Style: Ranch

Heating: Forced Air

Roof: Composition

Construction Materials: Vinyl Siding

Sewer: Public

Stories: 1

Basement: Full

Amenities & Features

Laundry Features: Laundry Room, Lower Level

Utilities: Phone Available, Natural Gas Available, Electricity Available, Cable Available, Natural Gas Connected, Cable Connected, High-Speed Internet

Parking Features: Garage Faces Front, Garage Door Opener, Detached

WaterSource: Public

Interior Features: Broadband, Garage Door Opener, Eat-in Kitchen

Window Features: Screens, Replacement

Cooling: Central Air

Flooring: Carpet, Wood

Fencing: Fenced Back

Garage Spaces: 1

Appliances: Dishwasher, Microwave, Range, Refrigerator

Lot Features: Level, Sidewalk

Patio And Porch Features: Patio

Call us now

Fees & Taxes

Tax Assessed Value: \$112,900
Tax Annual Amount: \$6,611

Tax Year: 2025

School Information

High School District: Wyoming

Miscellaneous

Road Surface Type: Paved
Listing Terms: Cash, FHA, VA Loan, MSHDA, Conventional

CrossStreet: Michael/42nd

Call us now



Phone: (231)730-8781
Email: tuckerbennerteam@gmail.com
Address: 2747 Lakeshore Drive, Twin Lake, MI 49457

