

42833, 40TH, PAW PAW, MI, 49079

https://tuckerbenner.com

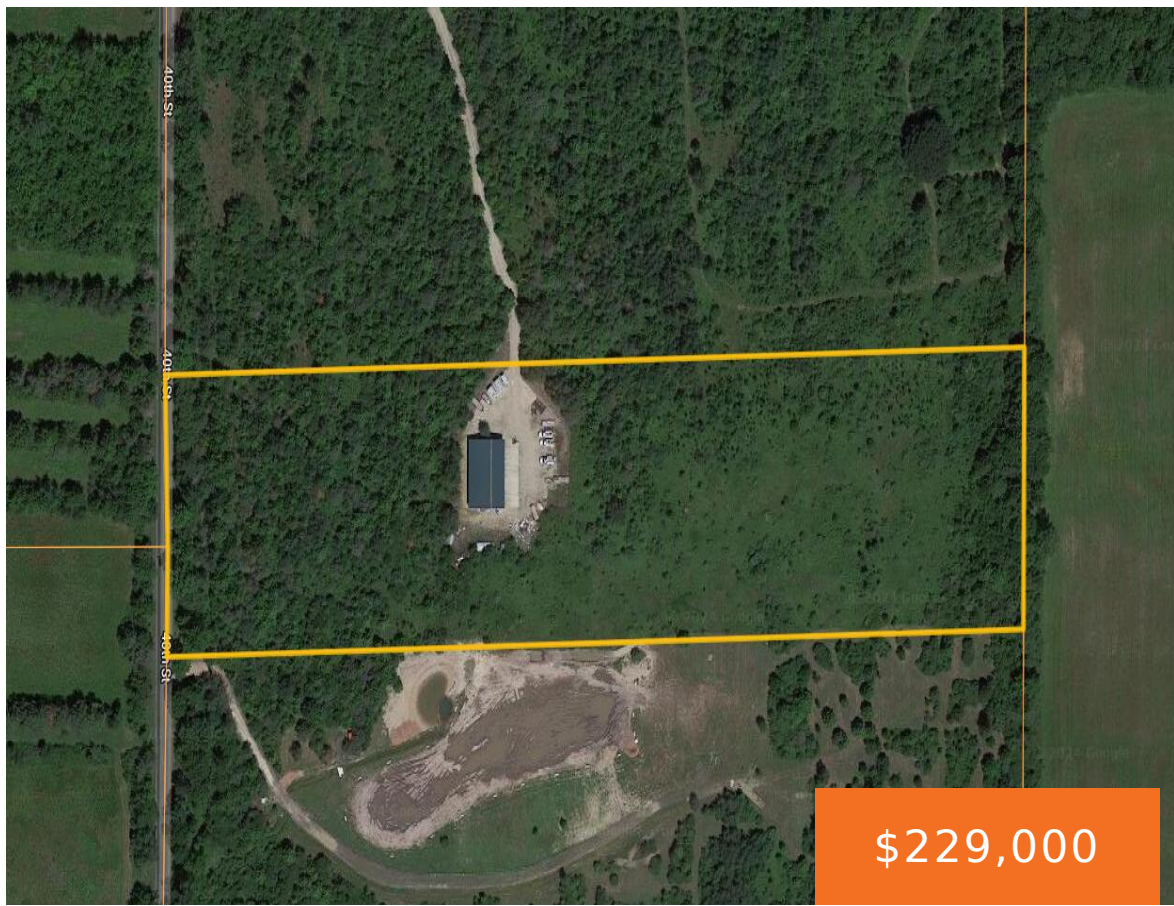

Located in Waverly Twp of Van Buren County, right outside the charming town of Paw Paw, MI! This property spans over 10.21 acres offering an escape from the hustle and bustle of city life. Access currently is across the 24.7 acres adjoining this property which is also offered for sale and includes Paw Paw river [...]

- 0 baths
- Acreage
- Land
- Active



Basics

Category: Land

Status: Active

Lot size: 10.22 sq ft

County: Van Buren

Type: Acreage

Bathrooms: 0 baths

Lot Size Acres: 10.22 acres



Call us now

Phone: (231)730-8781
 Email: tuckerbennerteam@gmail.com
 Address: 2747 Lakeshore Drive, Twin Lake, MI 49457



Building Details

Current Use: Recreational, Hunting

Amenities & Features

Utilities: Electricity Connected **Lot Features:** Level, Building, Cleared, Recreational, Wooded

Fees & Taxes

Tax Assessed Value: \$37,000

Tax Year: 2023

Tax Annual Amount: \$1,299

School Information

High School District: Paw Paw

Miscellaneous

Road Surface Type: Paved

CrossStreet: Fisk Lake Rd & CR 665

Listing Terms: Cash, Conventional



Call us now

Phone: (231)730-8781

Email: tuckerbennerteam@gmail.com

Address: 2747 Lakeshore Drive, Twin Lake, MI 49457

