

42833, 40TH, PAW PAW, MI, 49079

https://tuckerbenner.com

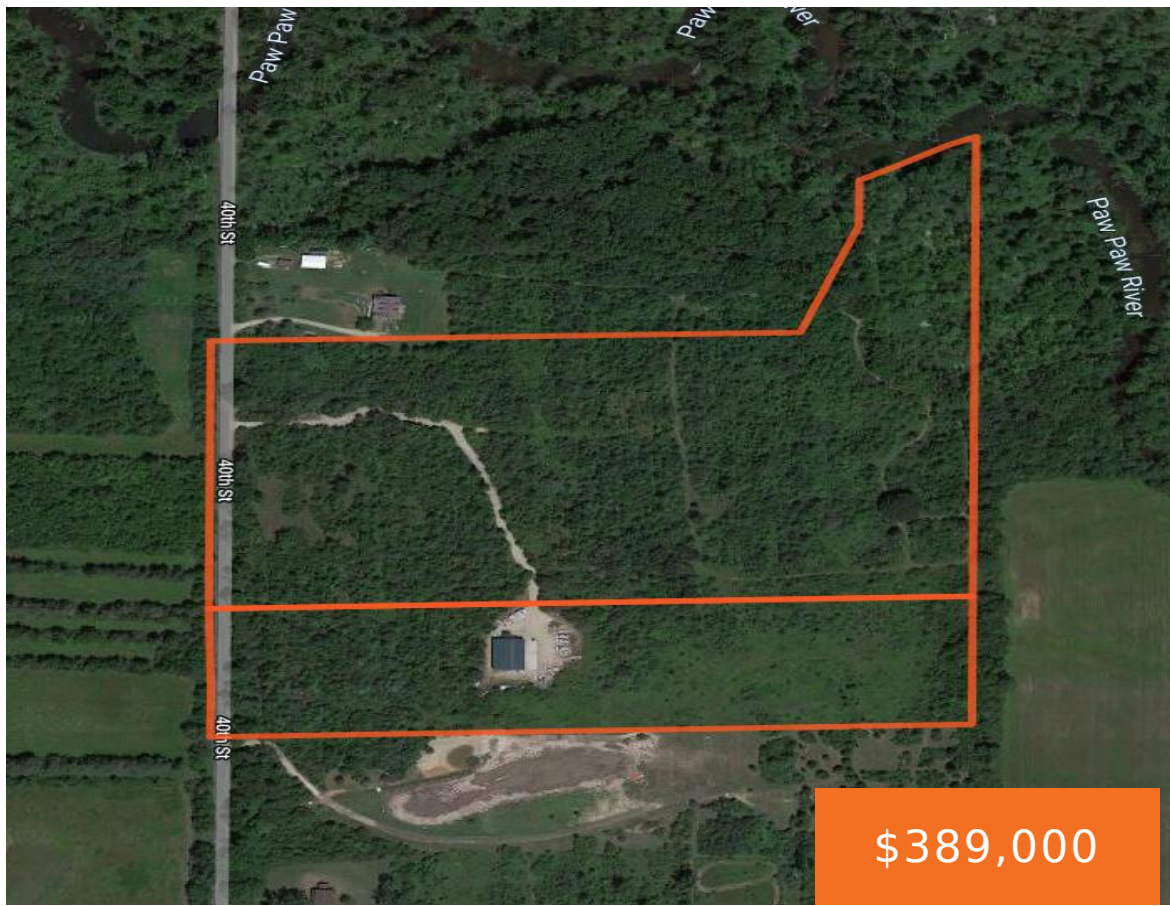

Welcome to your own secluded haven in Waverly Township of Van Buren County, Paw Paw, Michigan! This 34.91 acres of thick, wooded land offers privacy, tranquility, and endless possibilities for outdoor enthusiasts and nature lovers alike. As you enter through the long and wide improved gravel driveway, you'll be greeted by the serenity of the [...]

- 0 baths
- Acreage
- Land
- Active



Basics

Category: Land

Status: Active

Lot size: 34.91 sq ft

County: Van Buren

Type: Acreage

Bathrooms: 0 baths

Lot Size Acres: 34.91 acres



Call us now

Phone: (231)730-8781
 Email: tuckerbennerteam@gmail.com
 Address: 2747 Lakeshore Drive, Twin Lake, MI 49457



Amenities & Features

Utilities: Electricity Connected

Waterfront Features: River

Fees & Taxes

Tax Assessed Value: \$63,100

Tax Year: 2023

Tax Annual Amount: \$2,215

School Information

High School District: Paw Paw

Miscellaneous

CrossStreet: Fisk Lake & CR 665

Listing Terms: Cash, Conventional



Call us now

Phone: (231)730-8781

Email: tuckerbennerteam@gmail.com

Address: 2747 Lakeshore Drive, Twin Lake, MI 49457

