

42845, INVERNESS, NORTHVILLE, MI, 48168

https://tuckerbenner.com

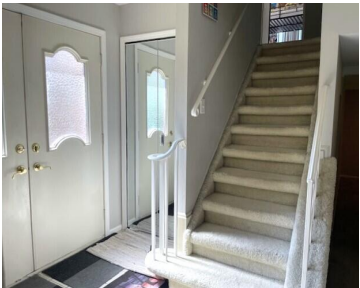

attached garage. Within a short walk to Edward Hines Park and Northville Community Park. Convenient location with easy access to express ways. Don't miss out on this one!

- 4 beds
- 3 baths
- Single Family Residence
- Residential Lease
- Active
- 2243 sq ft

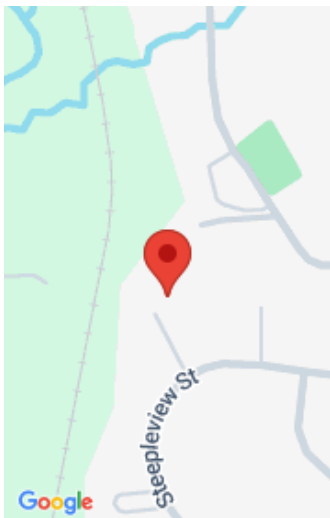

Call us now

Phone: (231)730-8781
Email: tuckerbennerteam@gmail.com
Address: 2747 Lakeshore Drive, Twin Lake, MI 49457

Basics

Category: Residential Lease

Status: Active

Bathrooms: 3 baths

Lot size: 0.38 sq ft

Subdivision Name: Whisper Wood Sub

Lot Size Acres: 0.38 acres

Bathrooms Half: 1

Type: Single Family Residence

Bedrooms: 4 beds

Area: 2243 sq ft

Year built: 1979

Bathrooms Full: 2

County: Wayne

Building Details

Architectural Style: Colonial

Stories: 2

Heating: Forced Air

Basement: Full, Other

Amenities & Features

Laundry Features: In Basement

Garage Spaces: 2

Parking Features: Attached

Cooling: CeilingFan

Fees & Taxes

Tax Year: 4

Association Fee Includes: None

School Information

High School District: Northville

Call us now



Phone: (231)730-8781

Email: tuckerbennerteam@gmail.com

Address: 2747 Lakeshore Drive, Twin Lake, MI 49457



Miscellaneous

CrossStreet: S of 6 Mile Rd / W of Bradner

Owner Pays:
Association Fees, Taxes

Tenant Pays: A/C, Cable/Satellite, Electric, Heat, Internet Access,
Lawn/Yard Care, Sewer, Snow Removal, Water, WIFI

Call us now



Phone: (231)730-8781
Email: tuckerbennerteam@gmail.com
Address: 2747 Lakeshore Drive, Twin Lake, MI 49457

