

4288, WEBB, DETROIT, MI, 48204

<https://tuckerbenner.com>

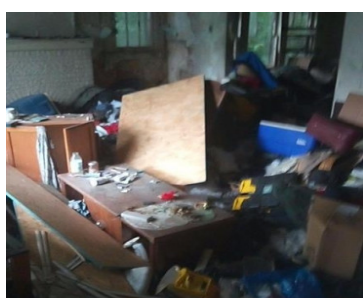

Over 3,900 Square Feet can once again come to life, just bring your imagination. This super investment opportunity comes with 3 lots included, 4272 Webb, 4282 Webb & 4268 Webb. Sale contingent on buyer/seller executed development agreement. POF documentation MUST be presented with proposal (not just stated in the proposal), development timelines and offer [...]

- 3 beds
- 3 baths
- Single Family Residence
- Residential
- Active
- 5873 sq ft



Basics



Call us now

Phone: (231)730-8781
Email: tuckerbennerteam@gmail.com
Address: 2747 Lakeshore Drive, Twin Lake, MI 49457



Category: Residential

Status: Active

Bathrooms: 3 baths

Lot size: 0.11 sq ft

Subdivision Name: STACKS LOVETT AVE (PLATS)

Lot Size Acres: 0.11 acres

County: Wayne

Type: Single Family Residence

Bedrooms: 3 beds

Area: 5873 sq ft

Year built: 1926

Bathrooms Full: 3

Rooms Total: 5

Building Details

Construction Materials: Brick

Sewer: Public Sewer

Stories: 2

Architectural Style: Colonial

Heating: Forced Air, Natural Gas

Basement: Full

Amenities & Features

Laundry Features: In Basement

WaterSource: Public

School Information

High School District: Detroit

Miscellaneous

Road Surface Type: Paved

CrossStreet: S. of Elmhurst, W. of Dexter

Listing Terms: Cash



Call us now

Phone: (231)730-8781

Email: tuckerbennerteam@gmail.com

Address: 2747 Lakeshore Drive, Twin Lake, MI 49457

