

429012, SPRINGBROOK, JACKSON, MI, 49201

<https://tuckerbenner.com>

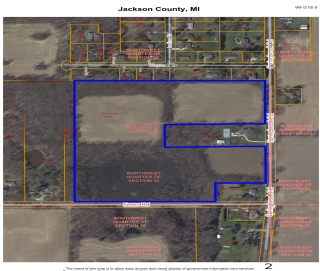

PRIME PROPERTY SUMMIT TOWNSHIP - 35 Acres zoned AG1 features approximately 858 feet of road frontage on Springbrook Road. Public water and sewer available at the road available on north frontage. Property is situated just south of Jackson Country Club, just north of Sears Road and minutes from the heart of Summit Township - groceries, [...]

- 0 baths
- Acreage
- Land
- Active



Basics

Category: Land

Status: Active

Lot size: 35 sq ft

County: Jackson

Type: Acreage

Bathrooms: 0 baths

Lot Size Acres: 35 acres

Building Details

Current Use: Residential, Recreational, Hunting, Agricultural

Amenities & Features

Utilities: Natural Gas Available, None

Lot Features: Buildable, Cleared, Recreational, Tillable, Wetland Area, Wooded

Fees & Taxes

Tax Assessed Value: \$54,209

Tax Annual Amount: \$1,672.28

Tax Year: 2024

School Information

High School District: Hanover-Horton

Miscellaneous

Call us now

Road Surface Type: Paved

CrossStreet: Chateau & Sears

Listing Terms: Cash, Conventional

Call us now



Phone: (231)730-8781
Email: tuckerbennerteam@gmail.com
Address: 2747 Lakeshore Drive, Twin Lake, MI 49457

