

4296, CHRIVIA RD, LUPTON, MI, 48635

<https://tuckerbenner.com>

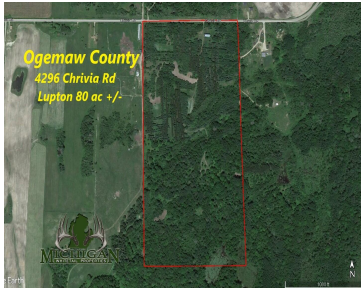

Amazing 80 ac +/- located in Ogemaw County not far from many lakes as well as Rifle River Recreation area! This property features an old farm barn that provides toy and equipment storage and also has a portion separated and built into a living quarter. There is electricity for lights and appliances as well as [...]

- 0 baths
- Acreage
- Land
- Active



Basics

Category: Land
Status: Active
Lot size: 80 sq ft
County: Ogemaw

Type: Acreage
Bathrooms: 0 baths
Lot Size Acres: 80 acres



Call us now

Phone: (231)730-8781
 Email: tuckerbennerteam@gmail.com
 Address: 2747 Lakeshore Drive, Twin Lake, MI 49457



Building Details

Current Use: Recreational, Hunting

Amenities & Features

Utilities: Electricity Available, Electricity Connected

Lot Features: Adj to Public Land, Recreational, Tillable, Wooded

Fees & Taxes

Tax Assessed Value: \$49,673

Tax Year: 2023

Tax Annual Amount: \$2,034

School Information

High School District: West Branch

Miscellaneous

Road Surface Type: Paved

CrossStreet: Darlynn Lake rd

Listing Terms: Cash, Conventional



Call us now

Phone: (231)730-8781

Email: tuckerbennerteam@gmail.com

Address: 2747 Lakeshore Drive, Twin Lake, MI 49457

