

430, MARLBOROUGH, DETROIT, MI, 48215

https://tuckerbenner.com



\$175,000

Charming and updated 3-bedroom, 1.5-bath home located in the historic Jefferson Chalmers neighborhood of Detroit. This well-maintained property features a new roof, a beautifully renovated kitchen, and stunning hardwood floors throughout. Jefferson Chalmers is known for its unique canal system and waterfront parks, often referred to as the "Venice of Detroit." The neighborhood offers over [...]

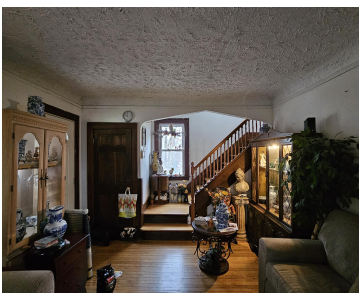

- 3 beds
- 2 baths
- Single Family Residence
- Residential
- Active
- 1400 sq ft

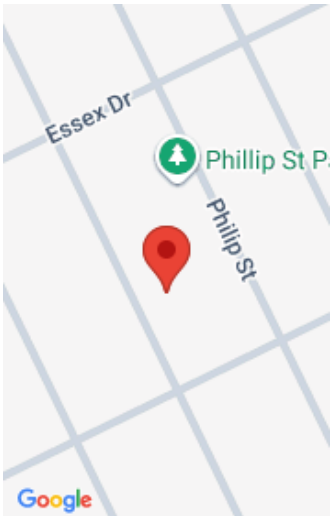

Call us now

Phone: (231)730-8781
Email: tuckerbennerteam@gmail.com
Address: 2747 Lakeshore Drive, Twin Lake, MI 49457

Basics

Category: Residential
Status: Active
Bathrooms: 2 baths
Lot size: 0.11 sq ft
Bathrooms Full: 1
Rooms Total: 7
Bathrooms Half: 1

Type: Single Family Residence
Bedrooms: 3 beds
Area: 1400 sq ft
Year built: 1923
Lot Size Acres: 0.11 acres
County: Wayne

Building Details

Building Area Total: 1400 sq ft
Architectural Style: Colonial, Historic
Heating: Forced Air
Roof: Shingle

Construction Materials: Vinyl Siding
Sewer: Public
Stories: 2
Basement: Full

Amenities & Features

Laundry Features: In Basement
Garage Spaces: 1
Fireplaces Total: 1

Parking Features: Detached
WaterSource: Public

Fees & Taxes

Tax Assessed Value: \$13,059
Tax Annual Amount: \$1,200

Tax Year: 2024

School Information

Call us now

High School District: Detroit

Miscellaneous

CrossStreet: JEFFERSON AND ALTER

Listing Terms: Cash, Conventional

Call us now



Phone: (231)730-8781
Email: tuckerbennerteam@gmail.com
Address: 2747 Lakeshore Drive, Twin Lake, MI 49457

