

4300, REZEN, ROCKFORD, MI, 49341

<https://tuckerbenner.com>

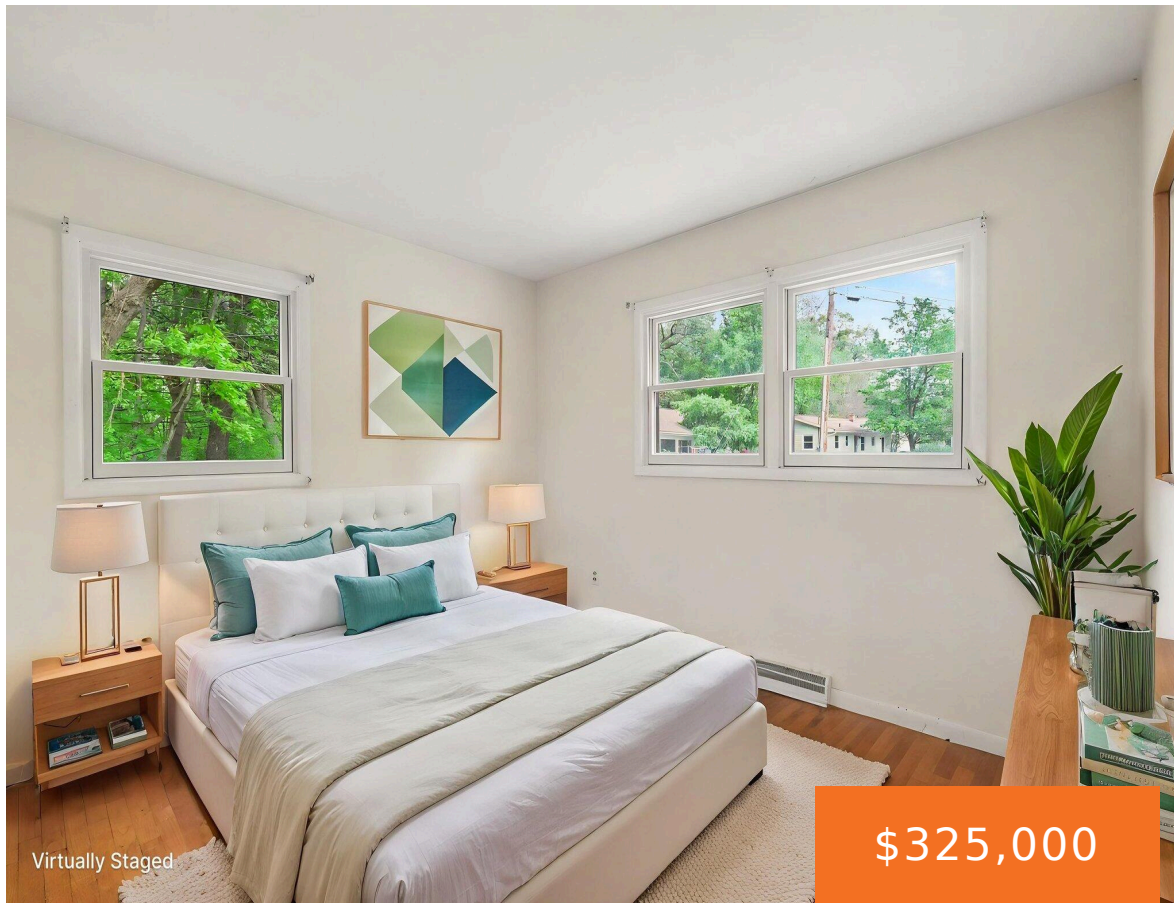

Virtually Staged

\$325,000



Tucked away at the end of a cul-de-sac in the Rockford school district, this walkout ranch offers a perfect blend of privacy, convenience, and comfort. Situated on a beautiful 0.56-acre wooded lot, the setting feels peaceful and secluded while being just minutes from downtown Rockford and within two blocks of the high school and freshman [...]

- 3 beds
- 1 bath
- Single Family Residence
- Residential
- Active
- 1672 sq ft



Basics

Call us now



Phone: (231)730-8781
 Email: tuckerbennerteam@gmail.com
 Address: 2747 Lakeshore Drive, Twin Lake, MI 49457



Category: Residential

Status: Active

Bathrooms: 1 bath

Lot size: 0.56 sq ft

Bathrooms Full: 1

Rooms Total: 8

Type: Single Family Residence

Bedrooms: 3 beds

Area: 1672 sq ft

Year built: 1962

Lot Size Acres: 0.56 acres

County: Kent

Building Details

Building Area Total: 1144 sq ft

Architectural Style: Ranch

Heating: Forced Air

Roof: Asphalt, Shingle

Construction Materials: Brick, Vinyl Siding

Sewer: Septic Tank

Stories: 2

Basement: Walk-Out Access

Amenities & Features

Laundry Features: In Basement

Utilities: Natural Gas Connected

Garage Spaces: 2

Appliances: Built-In Gas Oven, Dishwasher, Dryer, Range, Refrigerator, Washer

Window Features: Replacement

Exterior Features: Other

Flooring: Carpet, Wood

Parking Features: Garage Faces Front, Attached

WaterSource: Well

Lot Features: Wooded, Cul-De-Sac

Patio And Porch Features: Deck

Cooling: Central Air

Fees & Taxes

Tax Assessed Value: \$79,847

Tax Annual Amount: \$2,712

Tax Year: 2026

Call us now



Phone: (231)730-8781

Email: tuckerbennerteam@gmail.com

Address: 2747 Lakeshore Drive, Twin Lake, MI 49457



School Information

High School District: Rockford

Miscellaneous

Road Surface Type: Paved

Listing Terms: Cash, Conventional

CrossStreet: Kroes & Jericho

Call us now



Phone: (231)730-8781

Email: tuckerbennerteam@gmail.com

Address: 2747 Lakeshore Drive, Twin Lake, MI 49457

