

# 4301, JACKSON CREEK, KINGSLEY, MI, 49649

<https://tuckerbenner.com>

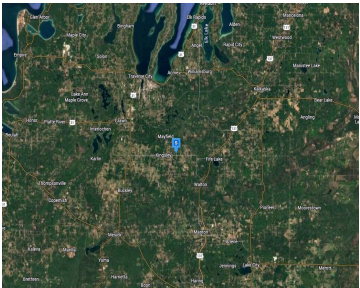
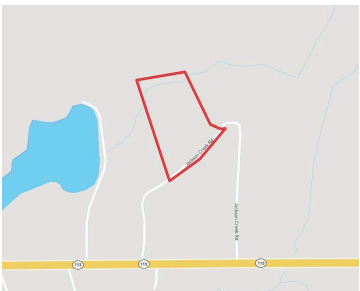
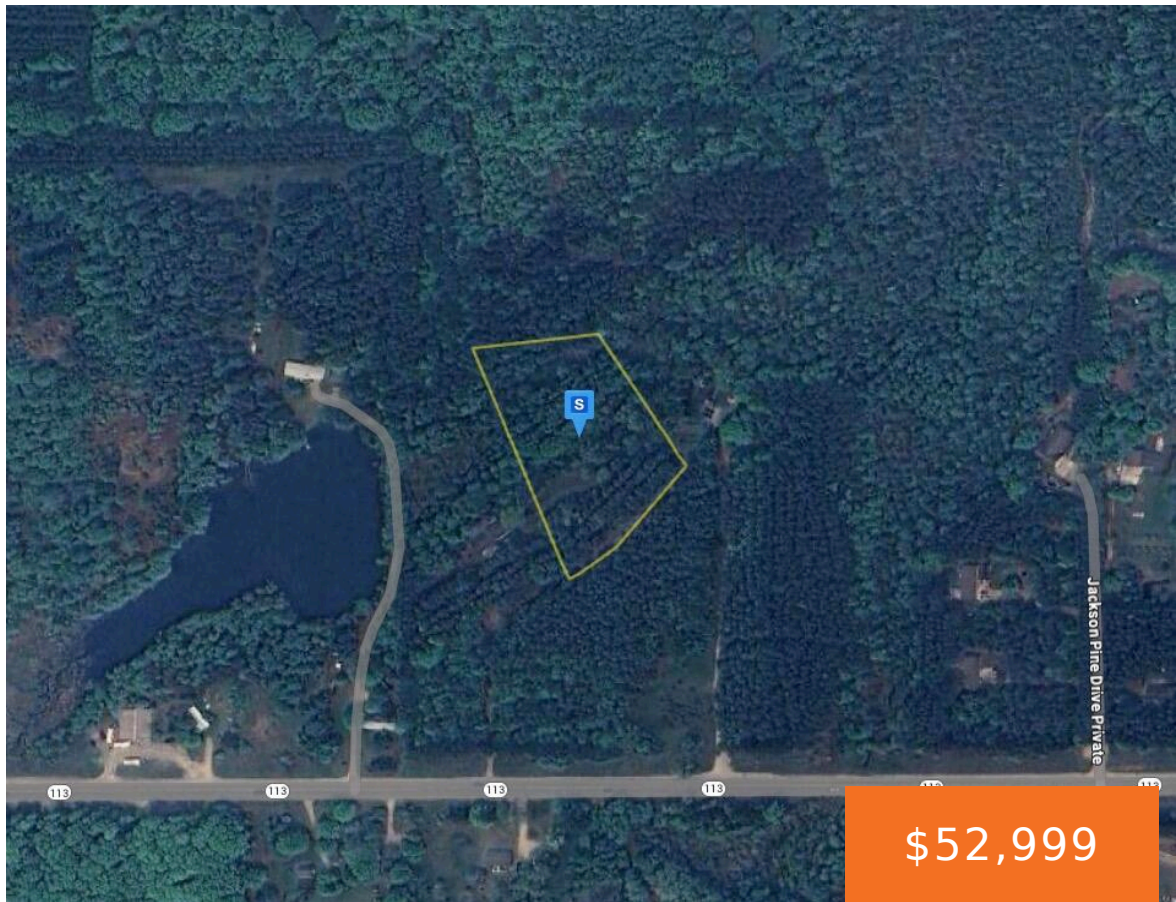

Secluded 2.5-acre lot in Grand Traverse County, just outside of Kingsley, offering a private, wooded setting perfect for a future homestead or Northern Michigan retreat. The property features the charming Jackson Creek running through the back, adding natural beauty and tranquility. With no HOA restrictions and access via a private road, this mostly wooded lot [...]

- 0 baths
- Lot
- Land
- Active

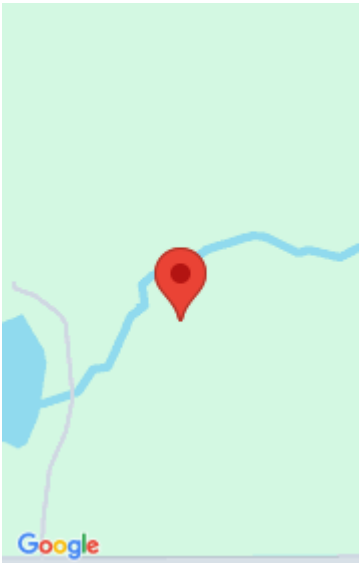

## Call us now

Phone: (231)730-8781  
Email: [tuckerbennerteam@gmail.com](mailto:tuckerbennerteam@gmail.com)  
Address: 2747 Lakeshore Drive, Twin Lake, MI 49457



# Basics

**Category:** Land  
**Status:** Active  
**Lot size:** 2.5 sq ft  
**County:** Grand Traverse County

**Type:** Lot  
**Bathrooms:** 0 baths  
**Lot Size Acres:** 2.5 acres

# Amenities & Features

**Utilities:** None  
**Waterfront Features:** Stream/Creek  
**Lot Features:** Wooded

# Fees & Taxes

**Tax Assessed Value:** \$6,798  
**Tax Year:** 2024  
**Tax Annual Amount:** \$275

# School Information

**High School District:** Kingsley  
**HighSchool:** Kingsley Area High School  
**Middle Or Junior School:** Kingsley Area Middle School  
**Elementary School:** Kingsley Area Elementary School

# Miscellaneous

**Road Surface Type:** Paved  
**CrossStreet:** Clark Rd  
**Listing Terms:** Cash, Conventional

Call us now