

# 4308, PLEASANT GROVE, LANSING, MI, 48910

<https://tuckerbenner.com>

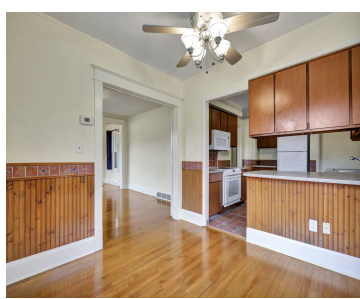

\$122,000



THIS IS AN AUCTION, the sale price reflects the SEV value doubled. Bidding ends, June 23, 2026 at 1:00 pm. Visit [www.sheridanauctionservice.com](http://www.sheridanauctionservice.com) to register and bid on this auction. This exceptionally well-maintained home is move-in ready. The front door opens to a spacious living and dining area with beautiful original hardwood floors. The large kitchen, [...]

- 2 beds
- 1 bath
- Single Family Residence
- Residential
- Active
- 994 sq ft



## Basics

### Call us now



Phone: (231)730-8781  
Email: [tuckerbennerteam@gmail.com](mailto:tuckerbennerteam@gmail.com)  
Address: 2747 Lakeshore Drive, Twin Lake, MI 49457



**Category:** Residential

**Status:** Active

**Bathrooms:** 1 bath

**Lot size:** 0.46 sq ft

**Bathrooms Full:** 1

**Rooms Total:** 6

**Type:** Single Family Residence

**Bedrooms:** 2 beds

**Area:** 994 sq ft

**Year built:** 1925

**Lot Size Acres:** 0.46 acres

**County:** Ingham

---

## Building Details

**Building Area Total:** 994 sq ft

**Sewer:** Public

**Stories:** 1

**Basement:** Full, Michigan Basement

**Construction Materials:** Vinyl Siding

**Heating:** Forced Air

**Roof:** Shingle

---

## Amenities & Features

**Laundry Features:** In Basement

**WaterSource:** Private Water

**Flooring:** Wood

**Lot Features:** Corner Lot

---

## Fees & Taxes

**Tax Assessed Value:** \$24,289

**Tax Annual Amount:** \$2,038.12

**Tax Year:** 2026

---

## School Information

**High School District:** Lansing

**Call us now**



Phone: (231)730-8781

Email: tuckerbennerteam@gmail.com

Address: 2747 Lakeshore Drive, Twin Lake, MI 49457



---

## Miscellaneous

**Road Surface Type:** Paved

**CrossStreet:** Jolly and Mt. Hope

**Listing Terms:** Cash, Conventional

### Call us now



Phone: (231)730-8781

Email: [tuckerbennerteam@gmail.com](mailto:tuckerbennerteam@gmail.com)

Address: 2747 Lakeshore Drive, Twin Lake, MI 49457

