

4320, DEVONSHIRE, DETROIT, MI, 48224

https://tuckerbenner.com



\$88,888

This brick single-family fixer-upper offers a flexible 2-3 bedroom layout with a finished second floor providing approximately 388 square feet of additional living space. Built in 1948, the property features two bedrooms and one full bath on the main level, plus a finished upper-level space currently configured as a bedroom. The second floor adds valuable [...]

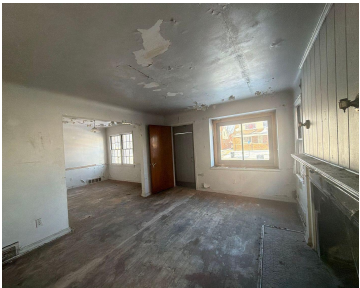

- 2 beds
- 1 bath
- Single Family Residence
- Residential
- Active
- 1210 sq ft

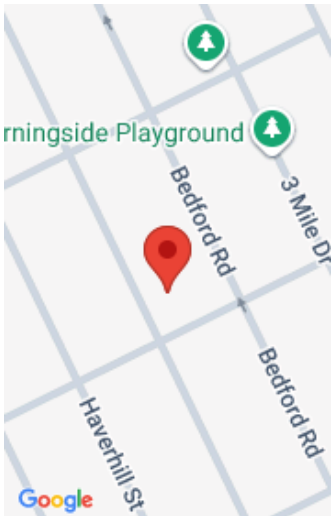

Call us now

Phone: (231)730-8781
Email: tuckerbennerteam@gmail.com
Address: 2747 Lakeshore Drive, Twin Lake, MI 49457

Basics

Category: Residential

Status: Active

Bathrooms: 1 bath

Lot size: 0.11 sq ft

Bathrooms Full: 1

Rooms Total: 5

Type: Single Family Residence

Bedrooms: 2 beds

Area: 1210 sq ft

Year built: 1948

Lot Size Acres: 0.11 acres

County: Wayne

Building Details

Building Area Total: 1210 sq ft

Construction Materials: Brick, Wood Siding

Architectural Style: Traditional

Sewer: Public

Heating: Forced Air

Stories: 1

Basement: Partial

Amenities & Features

Laundry Features: None

Parking Features: Garage Faces Front, Attached

Garage Spaces: 1

Fireplaces Total: 1

Flooring: Vinyl, Wood

Fireplace Features: Gas Log

WaterSource: Public

Fees & Taxes

Tax Assessed Value: \$15,345

Tax Annual Amount: \$1,220

Tax Year: 2025

School Information

Call us now

 Phone: (231)730-8781

 Email: tuckerbennerteam@gmail.com

 Address: 2747 Lakeshore Drive, Twin Lake, MI 49457



High School District: Detroit

Miscellaneous

CrossStreet: Outer Dr E

Listing Terms: Cash

Call us now



Phone: (231)730-8781
Email: tuckerbennerteam@gmail.com
Address: 2747 Lakeshore Drive, Twin Lake, MI 49457

