

4328, FIKES, BENTON HARBOR, MI, 49022

<https://tuckerbenner.com>

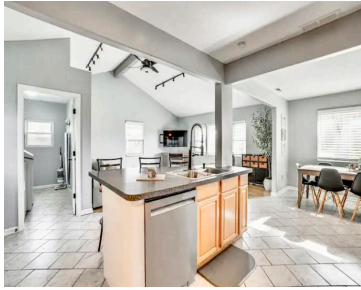

\$348,500



Turn-Key Short-Term Rental Investment Opportunity! Absolutely stunning 4-bedroom home, perfectly designed for short-term rental success, and ready for you to start earning from day one! This updated property features beautiful architectural touches & is completely turn-key. Located just 1.7 miles from Hagar Beach and Lake Michigan's sandy shores, this home offers a prime vacation spot. [...]

- 4 beds
- 2 baths
- Single Family Residence
- Residential
- Active
- 1840 sq ft



Basics



Call us now

Phone: (231)730-8781
Email: tuckerbennerteam@gmail.com
Address: 2747 Lakeshore Drive, Twin Lake, MI 49457



Category: Residential

Status: Active

Bathrooms: 2 baths

Lot size: 0.51 sq ft

Bathrooms Full: 1

Rooms Total: 9

Bathrooms Half: 1

Type: Single Family Residence

Bedrooms: 4 beds

Area: 1840 sq ft

Year built: 1965

Lot Size Acres: 0.51 acres

County: Berrien

Building Details

Building Area Total: 1840 sq ft

Architectural Style: Ranch

Heating: Forced Air

Basement: Slab

Construction Materials: Vinyl Siding

Sewer: Septic Tank

Stories: 1

Amenities & Features

Laundry Features: Laundry Room

Parking Features: Attached

Garage Spaces: 2

Appliances: Washer, Refrigerator, Microwave, Dryer, Dishwasher, Built-In Electric Oven

Lot Features: Level

Exterior Features: Fenced Back

Utilities: Electricity Available, Cable Available, Cable Connected

Waterfront Features: Lake

WaterSource: Well

Interior Features: Ceiling Fan(s), Ceramic Floor, Garage Door Opener, Wood Floor, Kitchen Island

Window Features: Insulated Windows, Window Treatments

Cooling: Central Air

Fees & Taxes

Tax Assessed Value: \$41,734

Tax Annual Amount: \$2,221

Tax Year: 2024



Call us now

Phone: (231)730-8781

Email: tuckerbennerteam@gmail.com

Address: 2747 Lakeshore Drive, Twin Lake, MI 49457



School Information

High School District: Coloma

Miscellaneous

Road Surface Type: Paved

CrossStreet: Coloma Road

Listing Terms: Cash, FHA, VA Loan, Rural Development, MSHDA, Conventional



Call us now

Phone: (231)730-8781

Email: tuckerbennerteam@gmail.com

Address: 2747 Lakeshore Drive, Twin Lake, MI 49457

