

4328, FIKES, BENTON HARBOR, MI, 49022

https://tuckerbenner.com



\$338,800

Absolutely stunning 4-bedroom home in a beautiful rural setting and as cozy as could be!! This home is also perfectly designed for short-term rental success, comes turnkey, and is ready for you to start earning from day one if thats your desire! This updated property features beautiful architectural touches & is completely turn-key. Located just [...]

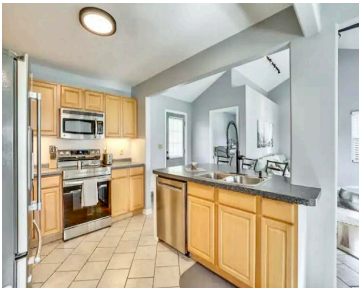
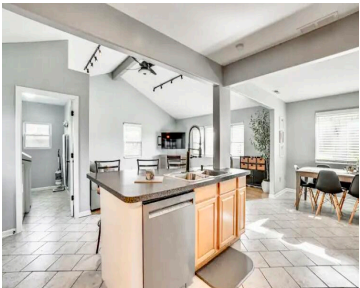
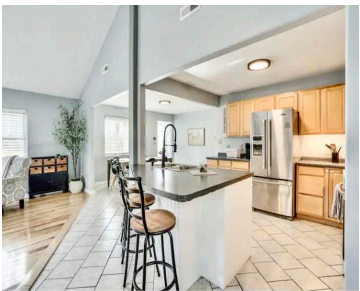

- 4 beds
- 2 baths
- Single Family Residence
- Residential
- Active
- 1840 sq ft

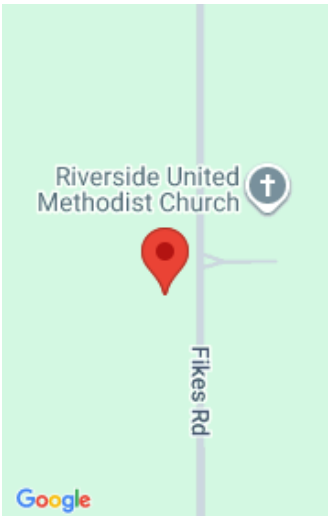

Call us now

Phone: (231)730-8781
Email: tuckerbennerteam@gmail.com
Address: 2747 Lakeshore Drive, Twin Lake, MI 49457

Basics

Category: Residential

Status: Active

Bathrooms: 2 baths

Lot size: 0.51 sq ft

Bathrooms Full: 1

Rooms Total: 9

Bathrooms Half: 1

Type: Single Family Residence

Bedrooms: 4 beds

Area: 1840 sq ft

Year built: 1965

Lot Size Acres: 0.51 acres

County: Berrien

Building Details

Building Area Total: 1840 sq ft

Architectural Style: Ranch

Heating: Forced Air

Roof: Composition, Shingle

Construction Materials: Vinyl Siding

Sewer: Septic Tank

Stories: 1

Basement: Slab

Amenities & Features

Laundry Features: Laundry Room

Utilities: Electricity Available, Phone Connected, Natural Gas Connected, Cable Connected, High-Speed Internet

Parking Features: Attached

Garage Spaces: 2

Appliances: Built-In Electric Oven, Dishwasher, Dryer, Microwave, Refrigerator, Washer

Lot Features: Level

Cooling: Central Air

Flooring: Carpet, Ceramic Tile, Tile, Vinyl, Wood

Fencing: Fenced Back

Waterfront Features: Lake

WaterSource: Well

Interior Features: Ceiling Fan(s), Garage Door Opener, Center Island

Window Features: Insulated Windows, Window Treatments

Call us now



Fees & Taxes

Tax Assessed Value: \$83,820
Tax Annual Amount: \$3,406

Tax Year: 2025



School Information

High School District: Coloma



Miscellaneous

Road Surface Type: Paved

CrossStreet: Coloma Road

Listing Terms: Cash, FHA, VA Loan, Rural Development, MSHDA, Conventional

Call us now