

4331, STEVENSON LAKE, LAKE, MI, 48632

https://tuckerbenner.com



\$192,500

Welcome to lake life in beautiful Gilmore Township! Just down the road from all-sports Littlefield Lake, this charming four-bedroom home offers the perfect blend of comfort, space, and seasonal fun. With nearby lake access, enjoy fishing, boating, kayaking, and year-round recreation. Inside, discover a renovated bathroom, laundry room, and flexible fourth bedroom—ideal as a primary [...]

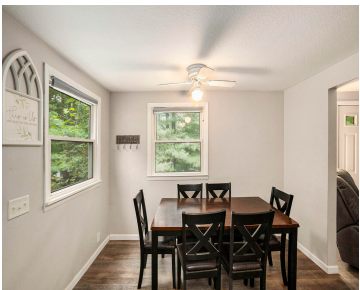
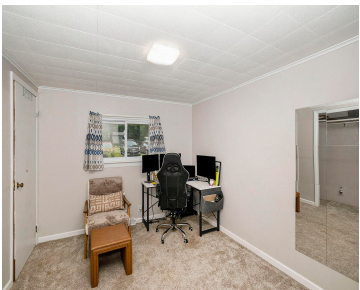

- 4 beds
- 1 bath
- Single Family Residence
- Residential
- Active
- 1776 sq ft

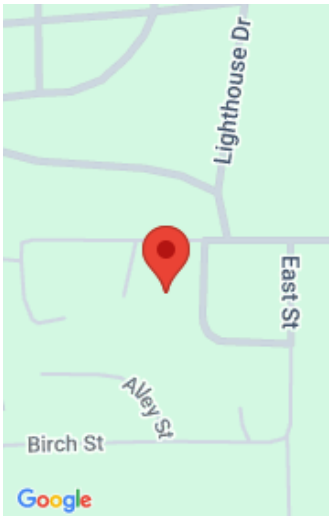

Call us now

Phone: (231)730-8781  
Email: tuckerbennerteam@gmail.com  
Address: 2747 Lakeshore Drive, Twin Lake, MI 49457

# Basics

**Category:** Residential

**Status:** Active

**Bathrooms:** 1 bath

**Lot size:** 0.89 sq ft

**Bathrooms Full:** 1

**Rooms Total:** 7

**Type:** Single Family Residence

**Bedrooms:** 4 beds

**Area:** 1776 sq ft

**Year built:** 1958

**Lot Size Acres:** 0.89 acres

**County:** Isabella

# Building Details

**Building Area Total:** 1776 sq ft

**Architectural Style:** Ranch

**Stories:** 1

**Construction Materials:** Vinyl Siding

**Heating:** Forced Air

**Basement:** Other

# Amenities & Features

**Laundry Features:** Laundry Room

**Waterfront Features:** Lake

**WaterSource:** Private Water

**Parking Features:** Attached

**Garage Spaces:** 1

# Fees & Taxes

**Tax Assessed Value:** \$85,100

**Association Fee:** \$175

**Tax Annual Amount:** \$1,196

**Association Fee Frequency:** Annually

**Tax Year:** 2023

**Association Fee Includes:** Snow Removal

# School Information

Call us now

**High School District:** Farwell

**Miscellaneous**

**CrossStreet:** N Gilmore rd    **Listing Terms:** Cash, FHA, VA Loan, Rural Development, Conventional

**Call us now**