4335, 56TH, WYOMING, MI, 49418

https://tuckerbenner.com







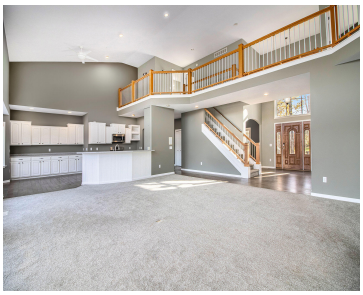

One of a kind in Wyoming Home with Grandville schools with an incredible view! this home has an open floor plan with 5 bedrooms. Main floor laundry off the Primary bedroom, outstanding great room with a wall full of windows to enjoy the backyard and pond . front office room, formal dining room, ,Upper level [...]

- 5 beds
- 4 baths
- Single Family Residence
- Residential
- Active
- 4356 sq ft

Basics

Call us now

Phone: (231)730-8781
Email: tuckerbennerteam@gmail.com
Address: 2747 Lakeshore Drive, Twin Lake, MI 49457

Category: Residential

Type: Single Family Residence

Status: Active

Bedrooms: 5 beds

Bathrooms: 4 baths

Area: 4356 sq ft

Lot size: 2.03 sq ft

Year built: 2002

Bathrooms Full: 3

Lot Size Acres: 2.03 acres

Rooms Total: 10

County: Kent

Bathrooms Half: 1

Building Details

Building Area Total: 2772 sq ft

Construction Materials: Vinyl Siding

Architectural Style: Traditional

Sewer: Public

Heating: Forced Air

Stories: 2

Roof: Composition

Basement: Daylight

Amenities & Features

Laundry Features: Main Level

Utilities: Phone Connected, Natural Gas Connected, Cable Connected

Parking Features: Garage Faces Front, Garage Door Opener, Attached

Waterfront Features: Pond

Fireplace Features: Den, Gas Log

Garage Spaces: 3

WaterSource: Public

Appliances: Humidifier, Dishwasher, Dryer, Microwave, Oven, Range, Refrigerator, Washer

Interior Features: Ceiling Fan(s), Garage Door Opener, Hot Tub Spa

Patio And Porch Features: Patio

Cooling: Central Air

Fees & Taxes

Call us now

Phone: (231)730-8781

Email: tuckerbennerteam@gmail.com

Address: 2747 Lakeshore Drive, Twin Lake, MI 49457

Tax Assessed Value: $225,263

Tax Year: 2025

Tax Annual Amount: $9,309

School Information

High School District: Grandville

Miscellaneous

Road Surface Type: Paved

CrossStreet: Wilson Av & 56th west to house

Listing Terms: Cash, Conventional

Call us now

Phone: (231)730-8781

Email: tuckerbennerteam@gmail.com

Address: 2747 Lakeshore Drive, Twin Lake, MI 49457