

43493, COUNTY ROAD 388, BLOOMINGDALE, MI, 49026

<https://tuckerbenner.com>

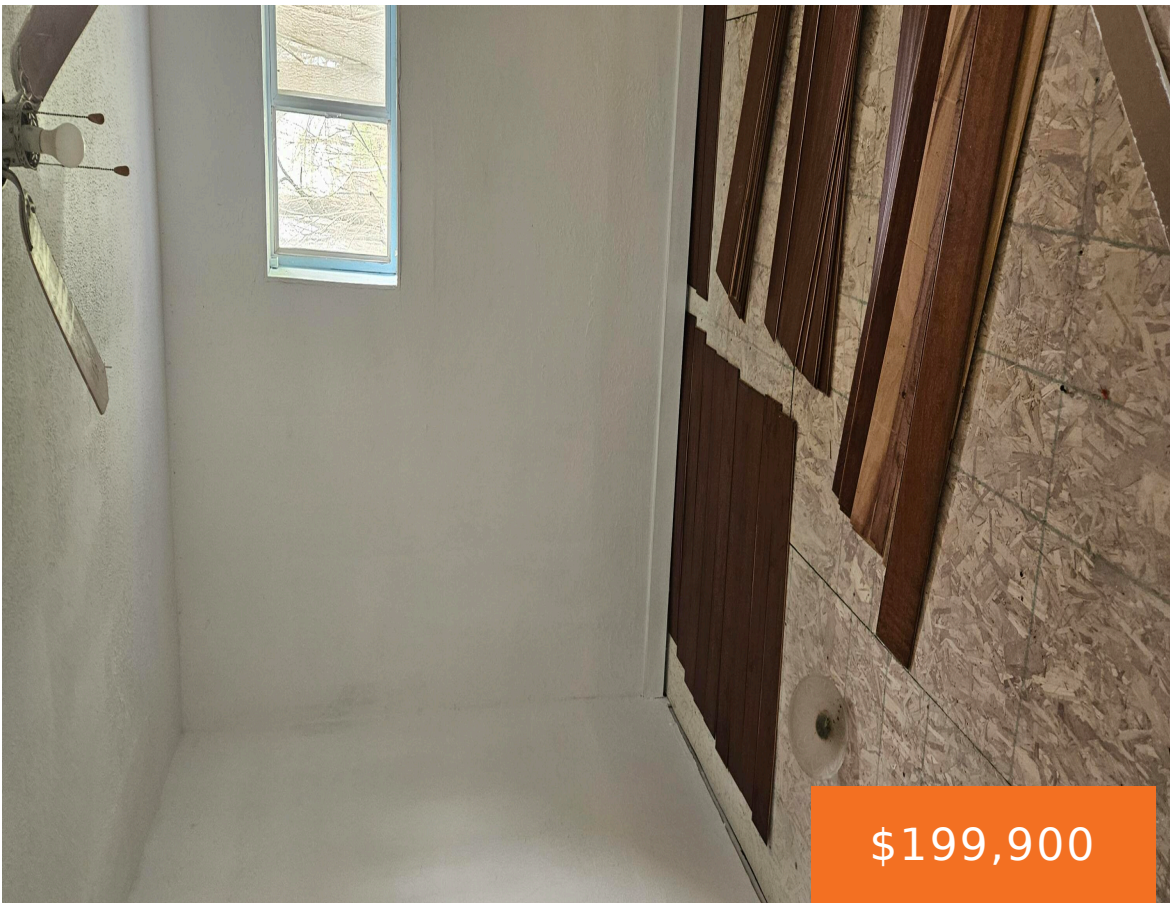

Much potential for this Country Ranch Home in Bloomingdale Township. 4 acres provides a nice setting just east of Town. 20 minute drive to Lake Michigan. Home needs finish work inside, appears to have great bones. Priced to sell quickly and being sold "As Is". Square footage information came from a previous listing.

- 3 beds
- 3 baths
- Single Family Residence
- Residential
- Active
- 2096 sq ft

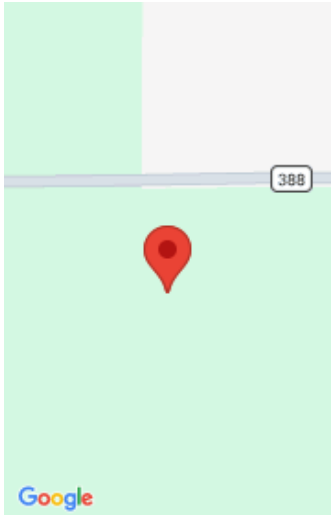

Call us now



Phone: (231)730-8781
Email: tuckerbennerteam@gmail.com
Address: 2747 Lakeshore Drive, Twin Lake, MI 49457



Basics

Category: Residential

Status: Active

Bathrooms: 3 baths

Lot size: 4 sq ft

Bathrooms Full: 2

Rooms Total: 7

Bathrooms Half: 1

Type: Single Family Residence

Bedrooms: 3 beds

Area: 2096 sq ft

Year built: 1950

Lot Size Acres: 4 acres

County: Van Buren

Building Details

Building Area Total: 2096 sq ft

Architectural Style: Ranch

Stories: 1

Construction Materials: Vinyl Siding

Heating: Forced Air

Basement: Full, Walk-Out Access

Amenities & Features

Laundry Features: In Basement

Parking Features: Garage Faces Side, Detached

WaterSource: Well

Lot Features: Wooded, Wetland Area

Patio And Porch Features: Deck

Utilities: Electricity Available

Garage Spaces: 4

Interior Features: Eat-in Kitchen

Window Features: Replacement

Cooling: Central Air

Fees & Taxes

Tax Assessed Value: \$99,572

Tax Annual Amount: \$3,069

Tax Year: 2025

Call us now



Phone: (231)730-8781

Email: tuckerbennerteam@gmail.com

Address: 2747 Lakeshore Drive, Twin Lake, MI 49457



School Information

High School District: Bloomingdale

Miscellaneous

Road Surface Type: Paved

CrossStreet: CR 665 and 44th

Listing Terms: Cash, Conventional

Call us now



Phone: (231)730-8781

Email: tuckerbennerteam@gmail.com

Address: 2747 Lakeshore Drive, Twin Lake, MI 49457

