

435, SKIRROW, KALAMAZOO, MI, 49008

<https://tuckerbenner.com>

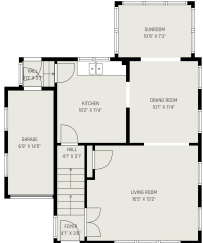

\$179,900



- 3 beds
- 1 bath
- Single Family Residence
- Residential
- Active
- 2088 sq ft



Basics



Call us now

Phone: (231)730-8781
 Email: tuckerbenner@gmail.com
 Address: 2747 Lakeshore Drive, Twin Lake, MI 49457



Category: Residential

Status: Active

Bathrooms: 1 bath

Lot size: 0.09 sq ft

Bathrooms Full: 1

Rooms Total: 5

Type: Single Family Residence

Bedrooms: 3 beds

Area: 2088 sq ft

Year built: 1920

Lot Size Acres: 0.09 acres

County: Kalamazoo

Building Details

Building Area Total: 1392 sq ft

Architectural Style: Traditional

Heating: Forced Air

Roof: Composition

Construction Materials: Other

Sewer: Public

Stories: 2

Basement: Crawl Space, Full

Amenities & Features

Laundry Features: In Basement

Utilities: Natural Gas Connected, Storm Sewer

WaterSource: Public

Window Features: Low-Emissivity Windows

Flooring: Carpet, Ceramic Tile

Fencing: Fenced Back, Front Yard, Other, Privacy

Interior Features: Broadband

Patio And Porch Features: 3 Season Room

Fees & Taxes

Tax Assessed Value: \$8,789

Tax Annual Amount: \$2,999

Tax Year: 2023

School Information

High School District: Kalamazoo



Call us now

Phone: (231)730-8781

Email: tuckerbennerteam@gmail.com

Address: 2747 Lakeshore Drive, Twin Lake, MI 49457



Miscellaneous

CrossStreet: Park and End

Listing Terms: Cash, FHA, VA Loan, Conventional



Call us now

Phone: (231)730-8781

Email: tuckerbennerteam@gmail.com

Address: 2747 Lakeshore Drive, Twin Lake, MI 49457

