436, PLEASANT, GRAND RAPIDS, MI, 49503

https://tuckerbenner.com

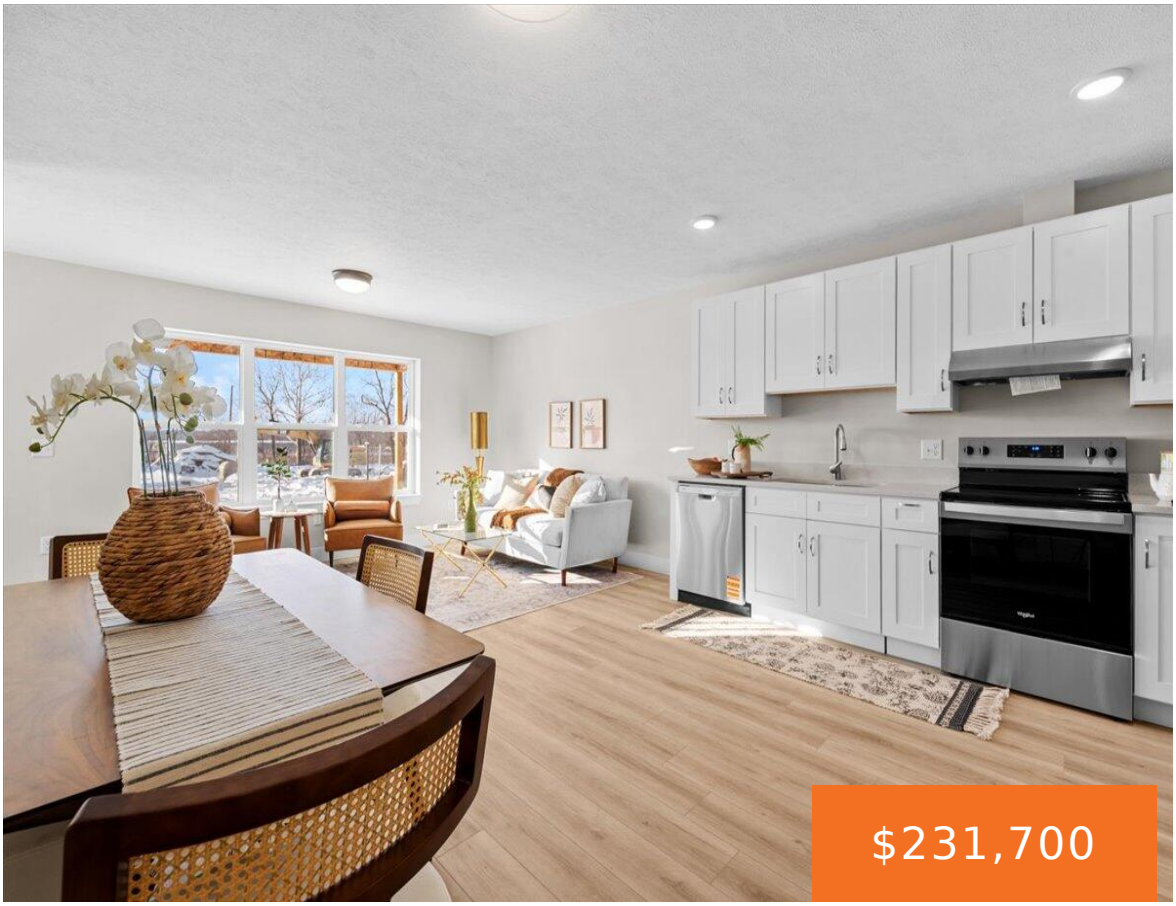



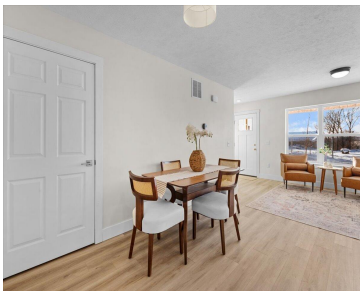

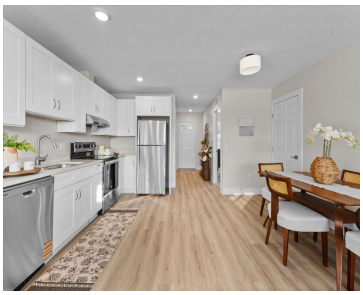

Welcome to 436 Pleasant! This BRAND NEW townhome is under construction and expected to be completed in early 2026. *Up to $67k available in seller financing depending on buyer’s qualification* Enjoy 4 bedrooms, 2 baths, brand new appliances, all-electric heating/ cooling, E-Star compliant, zero-step entry, & open design. Important notes: Buyer(s) total income must be […]

- 4 beds
- 2 baths
- Condominium
- Residential
- Active
- 1525 sq ft

Basics

Call us now

Phone: (231)730-8781
Email: tuckerbennerteam@gmail.com
Address: 2747 Lakeshore Drive, Twin Lake, MI 49457

Category: Residential

Status: Active

Bathrooms: **2** baths

Year built: 2025

Rooms Total: 9

Type: Condominium

Bedrooms: **4** beds

Area: **1525** sq ft

Bathrooms Full: 2

County: Kent

Building Details

Building Area Total: **1525** sq ft

Architectural Style: Contemporary

Heating: Heat Pump

Roof: Shingle

Construction Materials: Vinyl Siding

Sewer: Public

Stories: 2

Basement: Crawl Space

Amenities & Features

Laundry Features: Laundry Closet, Upper Level

Association Amenities: End Unit, Pets Allowed

Appliances: Dryer, Oven, Refrigerator, Washer

Flooring: Carpet, Vinyl

WaterSource: Public

Cooling: Central Air

Fees & Taxes

Association Fee Frequency: Monthly

Association Fee Includes: Snow Removal, Lawn/Yard Care

Association Fee: $215

School Information

High School District: Grand Rapids

Call us now

Phone: (231)730-8781

Email: tuckerbennerteam@gmail.com

Address: 2747 Lakeshore Drive, Twin Lake, MI 49457

Miscellaneous

CrossStreet: Pleasant St SW & New Ave SW

Listing Terms: FHA, MSHDA, Conventional

Call us now

Phone: (231)730-8781
Email: tuckerbennerteam@gmail.com
Address: 2747 Lakeshore Drive, Twin Lake, MI 49457