437, FERN, JACKSON, MI, 49202

https://tuckerbenner.com

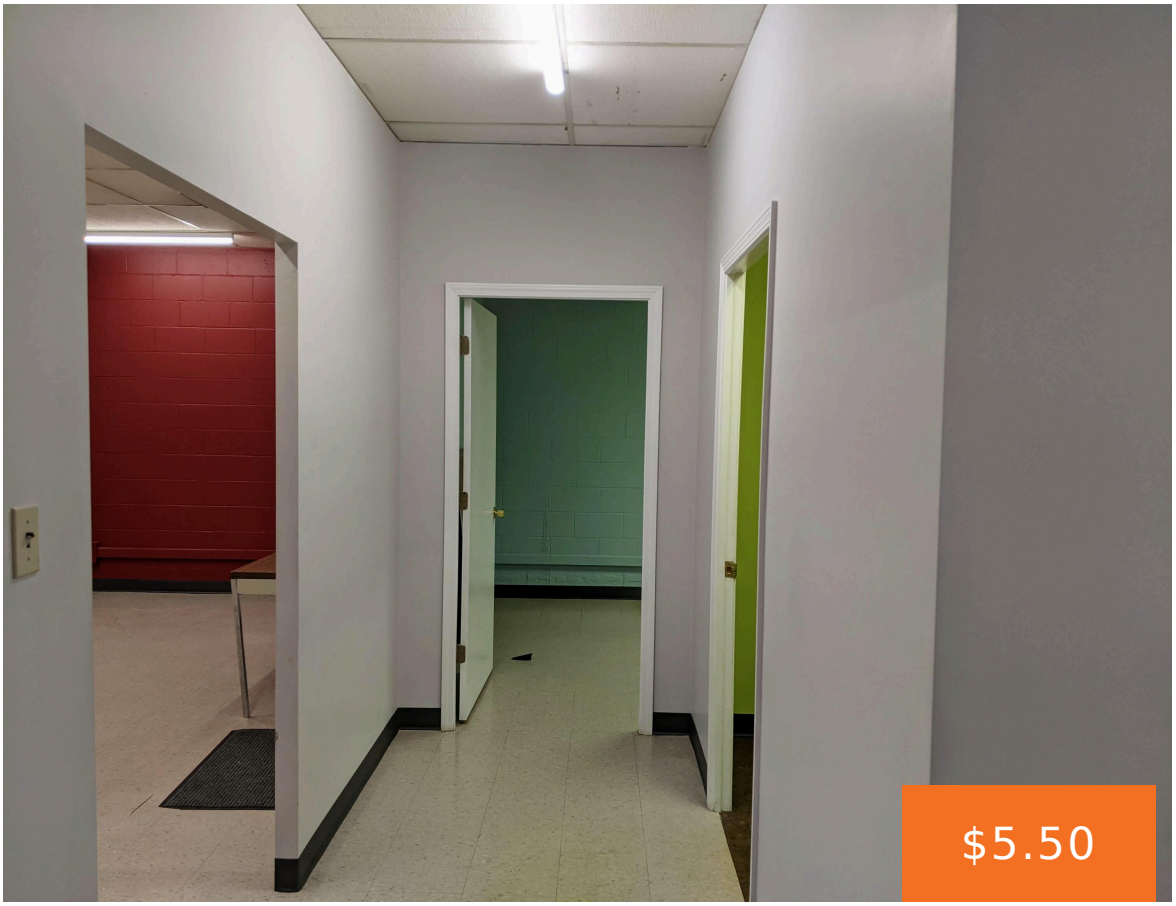







Affordable lower level space offers two large rooms and seven private offices. Ideal for counseling, business start-up, or even workout space. Includes a bathroom with shower. Co-tenants include Seco Engineering Consultants and Premier Medical Academy. Ample parking and quiet cul-de-sac off W. Ganson Street.

- 0 baths
- Office
- Commercial Lease
- Active

Basics

Category: Commercial Lease

Status: Active

Lot size: 1.36 sq ft

Lot Size Acres: 1.36 acres

County: Jackson

Type: Office

Bathrooms: 0 baths

Year built: 1973

Business Type: Professional/Office

Call us now

Phone: (231)730-8781
Email: tuckerbennerteam@gmail.com
Address: 2747 Lakeshore Drive, Twin Lake, MI 49457

Building Details

Building Area Total: 13801 sq ft

Number Of Buildings: 1

Heating: Forced Air

Amenities & Features

Utilities: Phone Available, Natural Gas Available, Electricity Available, Cable Available, Phone Connected, Natural Gas Connected, Electricity Connected, Cable Connected

Fireplaces Total: 1

School Information

High School District: Jackson

Miscellaneous

CrossStreet: Fern & -

Tenant Pays: Electric, Janitorial, Gas

Call us now

Phone: (231)730-8781

Email: tuckerbennerteam@gmail.com

Address: 2747 Lakeshore Drive, Twin Lake, MI 49457