

# 4385, WELLS, PETERSBURG, MI, 49270

<https://tuckerbenner.com>

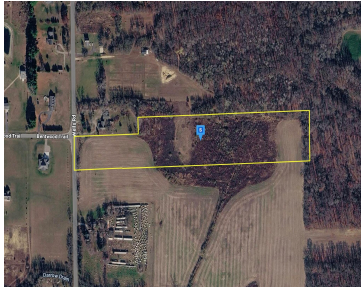
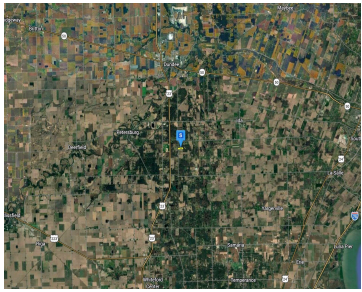
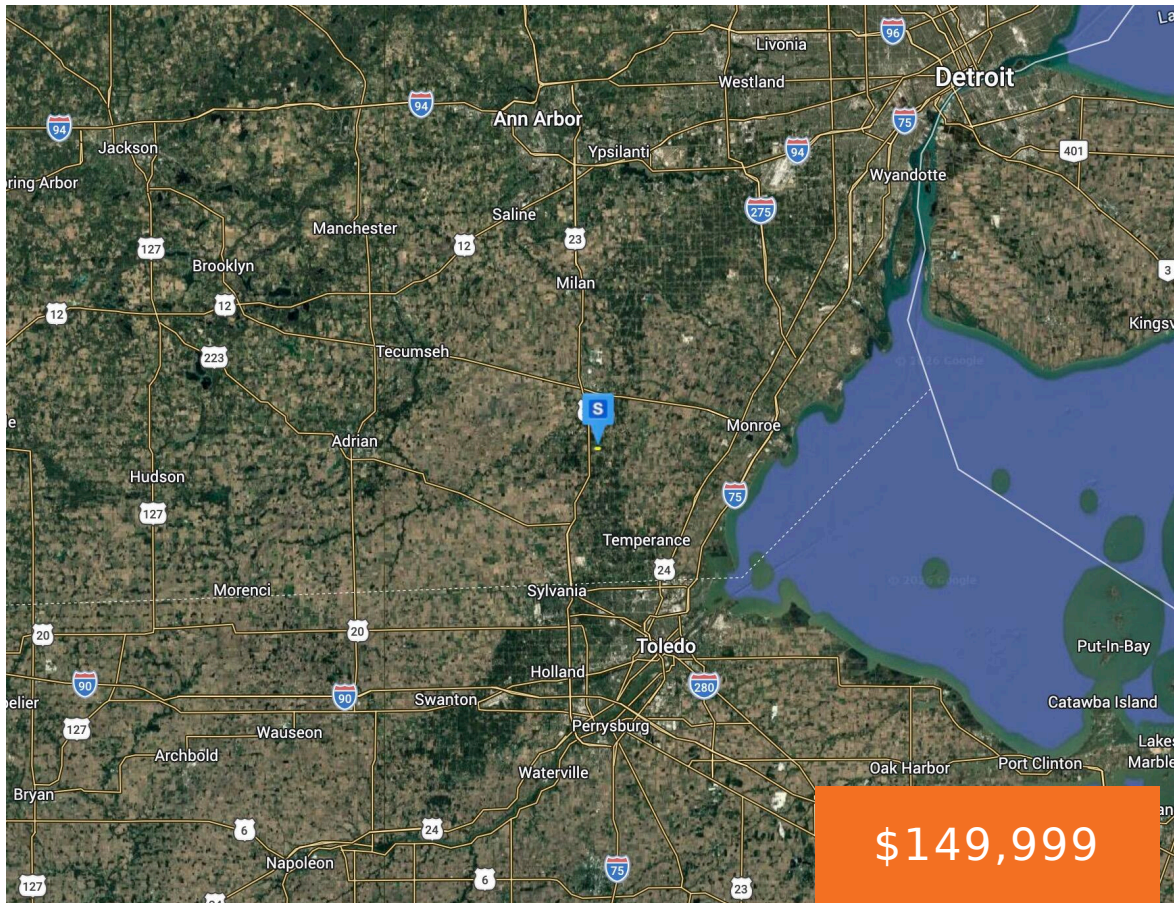

Discover the space and privacy you've been looking for with this beautiful 10-acre parcel in peaceful Petersburg. Tucked away in a quiet country setting, this property offers a blend of open land and natural surroundings, providing the ideal backdrop for a future home, hobby farm, or recreational retreat. With plenty of room to spread out, [...]

- 0 baths
- Acreage
- Land
- Active

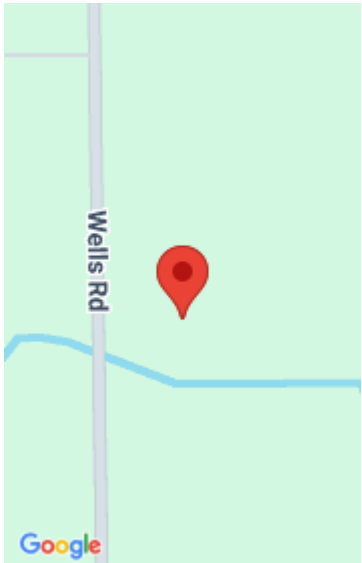

## Call us now

Phone: (231)730-8781  
Email: [tuckerbennerteam@gmail.com](mailto:tuckerbennerteam@gmail.com)  
Address: 2747 Lakeshore Drive, Twin Lake, MI 49457



---

## Basics

**Category:** Land

**Status:** Active

**Lot size:** 10 sq ft

**County:** Monroe

**Type:** Acreage

**Bathrooms:** 0 baths

**Lot Size Acres:** 10 acres

---

## Amenities & Features

**Utilities:** None

**Lot Features:** Wooded

---

## Fees & Taxes

**Tax Assessed Value:** \$6,236

**Tax Year:** 2025

**Tax Annual Amount:** \$147

---

## School Information

**High School District:** Summerfield

---

## Miscellaneous

**Road Surface Type:** Paved

**CrossStreet:** Bentwood Tr

**Listing Terms:** Cash, Conventional

### Call us now



Phone: (231)730-8781

Email: tuckerbennerteam@gmail.com

Address: 2747 Lakeshore Drive, Twin Lake, MI 49457

