

439, MADISON, JACKSON, MI, 49202

<https://tuckerbenner.com>

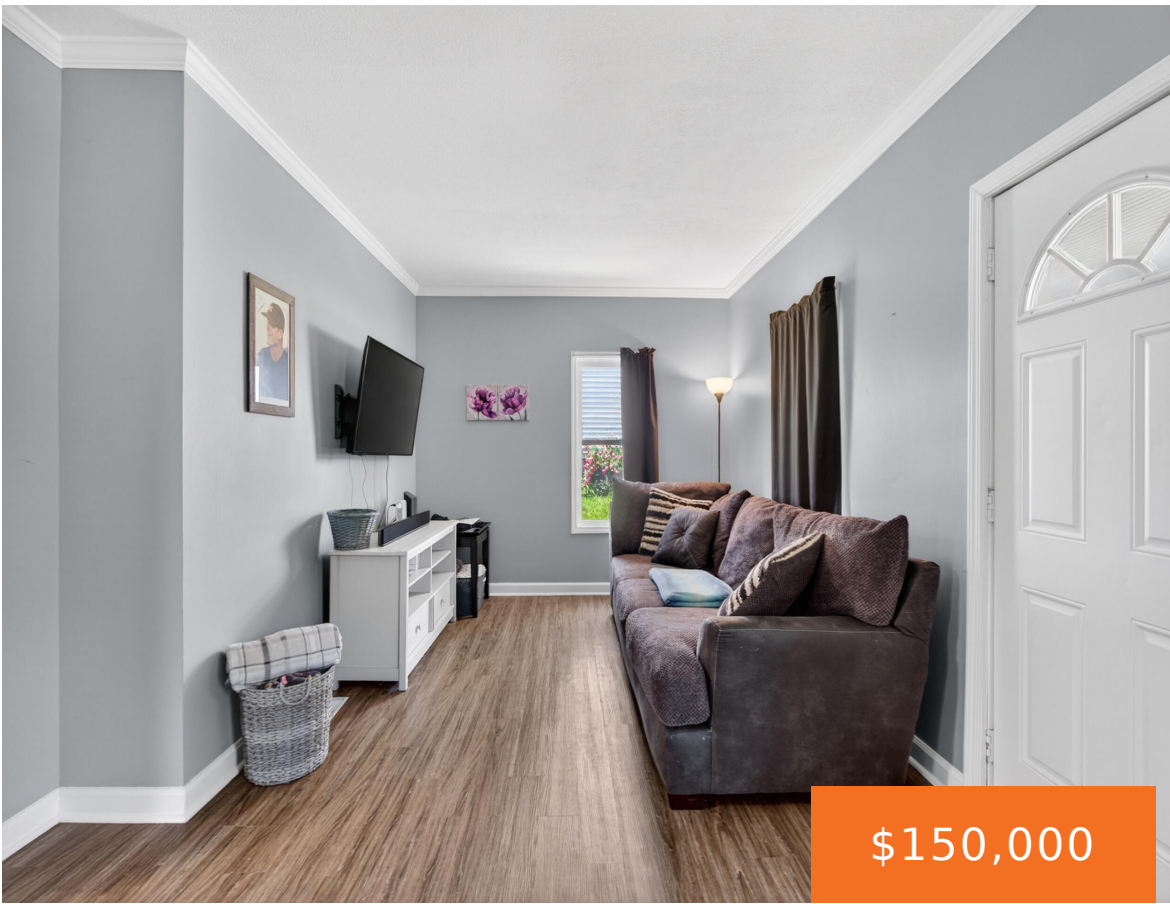

Move-in ready and meticulously maintained, this charming 3-bedroom, 1-bath home offers pride of ownership throughout and a location that's conveniently close to everything. Thoughtfully updated over the years, you'll appreciate the custom-tiled shower, newer furnace, central air conditioning, water heater, windows, roof, updated plumbing and electrical systems, fresh paint, newer kitchen appliances, and energy-efficient lighting. [...]

- 3 beds
- 1 bath
- Single Family Residence
- Residential
- Active
- 1272 sq ft



Basics

Call us now



Phone: (231)730-8781
Email: tuckerbennerteam@gmail.com
Address: 2747 Lakeshore Drive, Twin Lake, MI 49457



Category: Residential

Status: Active

Bathrooms: 1 bath

Lot size: 0.14 sq ft

Bathrooms Full: 1

Rooms Total: 8

Type: Single Family Residence

Bedrooms: 3 beds

Area: 1272 sq ft

Year built: 1920

Lot Size Acres: 0.14 acres

County: Jackson

Building Details

Building Area Total: 1272 sq ft

Architectural Style: Colonial

Heating: Forced Air

Roof: Shingle

Construction Materials: Aluminum Siding

Sewer: Public

Stories: 2

Basement: Daylight, Full

Amenities & Features

Laundry Features: Main Level

Utilities: Natural Gas Connected, Cable Connected, High-Speed Internet

Parking Features: Detached

WaterSource: Public

Lot Features: Level

Patio And Porch Features: Covered, Deck, Enclosed, Porch(es)

Flooring: Carpet, Ceramic Tile, Tile

Fencing: Fenced Back, Other

Garage Spaces: 1

Appliances: Dishwasher, Dryer, Microwave, Oven, Range, Refrigerator, Washer

Window Features: Low-Emissivity Windows

Cooling: Central Air

Fees & Taxes

Tax Assessed Value: \$61,290

Tax Annual Amount: \$3,057

Tax Year: 2025

Call us now



Phone: (231)730-8781

Email: tuckerbennerteam@gmail.com

Address: 2747 Lakeshore Drive, Twin Lake, MI 49457



School Information

High School District: Jackson

HighSchool: East Jackson Secondary School

Middle Or Junior School: Parkside
Elementary School

Elementary School: Bennett Elementary School

Miscellaneous

Road Surface Type: Paved

CrossStreet: Lansing Ave &
Madison St.

Listing Terms: Cash, FHA, VA Loan, MSHDA, Conventional

Call us now



Phone: (231)730-8781

Email: tuckerbennerteam@gmail.com

Address: 2747 Lakeshore Drive, Twin Lake, MI 49457

