

4392, SHERIDAN, SHERIDAN, MI, 48884
https://tuckerbenner.com

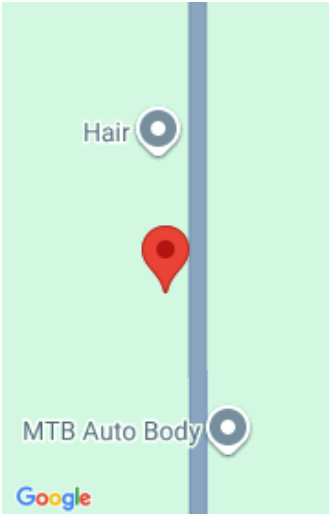

Nestled on a spacious half-acre lot, this fully remodeled 3-bedroom, 1.5-bathroom ranch, offers a perfect blend of comfort and convenience. Located on M-66 between Sheridan and Stanton, this home provides easy access to local amenities while offering a peaceful country setting. Boasting 1,200 sq ft of living space, the interior has been thoughtfully updated with [...]

- 3 beds
- 2 baths
- Single Family Residence
- Residential
- Active
- 1200 sq ft



Call us now

Phone: (231)730-8781
Email: tuckerbennerteam@gmail.com
Address: 2747 Lakeshore Drive, Twin Lake, MI 49457

Basics

Category: Residential

Status: Active

Bathrooms: 2 baths

Lot size: 0.51 sq ft

Bathrooms Full: 1

Rooms Total: 7

Bathrooms Half: 1

Type: Single Family Residence

Bedrooms: 3 beds

Area: 1200 sq ft

Year built: 1960

Lot Size Acres: 0.51 acres

County: Montcalm

Building Details

Building Area Total: 1200 sq ft

Architectural Style: Ranch

Heating: Forced Air, Passive Solar

Roof: Composition

Construction Materials: Brick, Vinyl Siding

Sewer: Septic Tank

Stories: 1

Basement: Full

Amenities & Features

Laundry Features: Main Level

Utilities: Natural Gas Connected

Garage Spaces: 2

Appliances: Dishwasher, Dryer, Microwave, Oven, Refrigerator, Washer

Patio And Porch Features: Deck

Flooring: Carpet

Parking Features: Garage Faces Front, Attached

WaterSource: Well

Lot Features: Sidewalk

Fees & Taxes

Call us now

Tax Assessed Value: \$41,994
Tax Annual Amount: \$1,184.66

Tax Year: 2024

School Information

High School District: Central Montcalm

Miscellaneous

Road Surface Type: Paved
CrossStreet: M=66 and Holland Lk
rd
Listing Terms: Cash, FHA, VA Loan, MSHDA, Conventional

Call us now

 Phone: (231)730-8781
Email: tuckerbennerteam@gmail.com
Address: 2747 Lakeshore Drive, Twin Lake, MI 49457

