

440, RIDGEFIELD, COOPERSVILLE, MI, 49404

https://tuckerbenner.com



\$335,000

Well kept home in Meadow Green Estates. Easy access to school, stores, restaurants and the expressway but tucked away into an established neighborhood. This home gives that warm feeling that makes you feel right at home. The deck overlooks a good sized yard and has plenty of space for gardening, yard games or just relaxing. [...]



Juanita Buskard

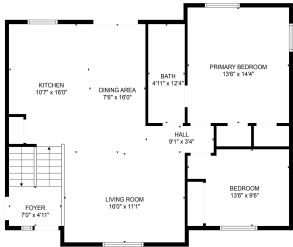

COOPERATIVE FLOOR PLAN BY TUCKER BENNER. DIMENSIONS AND ROOMS ARE APPROXIMATE. DIMENSIONS ARE NOT TO SCALE.



Juanita Buskard

- 4 beds
- 2 baths
- Single Family Residence
- Residential
- Active
- 1840 sq ft

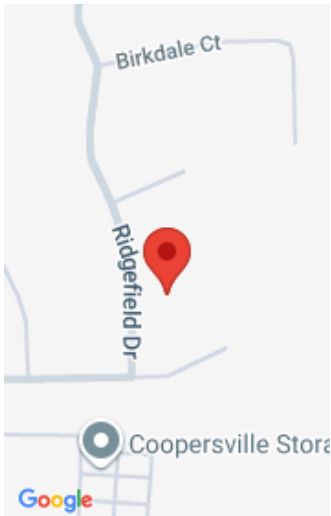

Call us now

Phone: (231)730-8781
Email: tuckerbennerteam@gmail.com
Address: 2747 Lakeshore Drive, Twin Lake, MI 49457

Basics

Category: Residential

Status: Active

Bathrooms: 2 baths

Lot size: 0.24 sq ft

Bathrooms Full: 2

Rooms Total: 7

Type: Single Family Residence

Bedrooms: 4 beds

Area: 1840 sq ft

Year built: 1999

Lot Size Acres: 0.24 acres

County: Ottawa

Building Details

Building Area Total: 1040 sq ft

Sewer: Public

Stories: 2

Levels: Bi-Level

Construction Materials: Vinyl Siding

Heating: Forced Air

Roof: Composition

Basement: Full

Amenities & Features

Laundry Features: Lower Level

Fencing: Fenced Back

Garage Spaces: 2

Appliances: Dishwasher, Dryer, Oven, Range, Refrigerator, Washer

Lot Features: Sidewalk

Cooling: Central Air

Flooring: Laminate, Vinyl

Parking Features: Garage Faces Front, Attached

WaterSource: Public

Interior Features: Center Island, Pantry

Patio And Porch Features: Deck, Patio, Porch(es)

Fees & Taxes

Call us now

Tax Assessed Value: \$107,976
Tax Annual Amount: \$4,750

Tax Year: 2026

School Information

High School District: Coopersville

Miscellaneous

Road Surface Type: Paved
CrossStreet: 64th & Fieldstone Dr.
Listing Terms: Cash, FHA, VA Loan, Conventional

Call us now



Phone: (231)730-8781
Email: tuckerbennerteam@gmail.com
Address: 2747 Lakeshore Drive, Twin Lake, MI 49457

