

# 4400, BAYNE, HASTINGS, MI, 49058

<https://tuckerbenner.com>

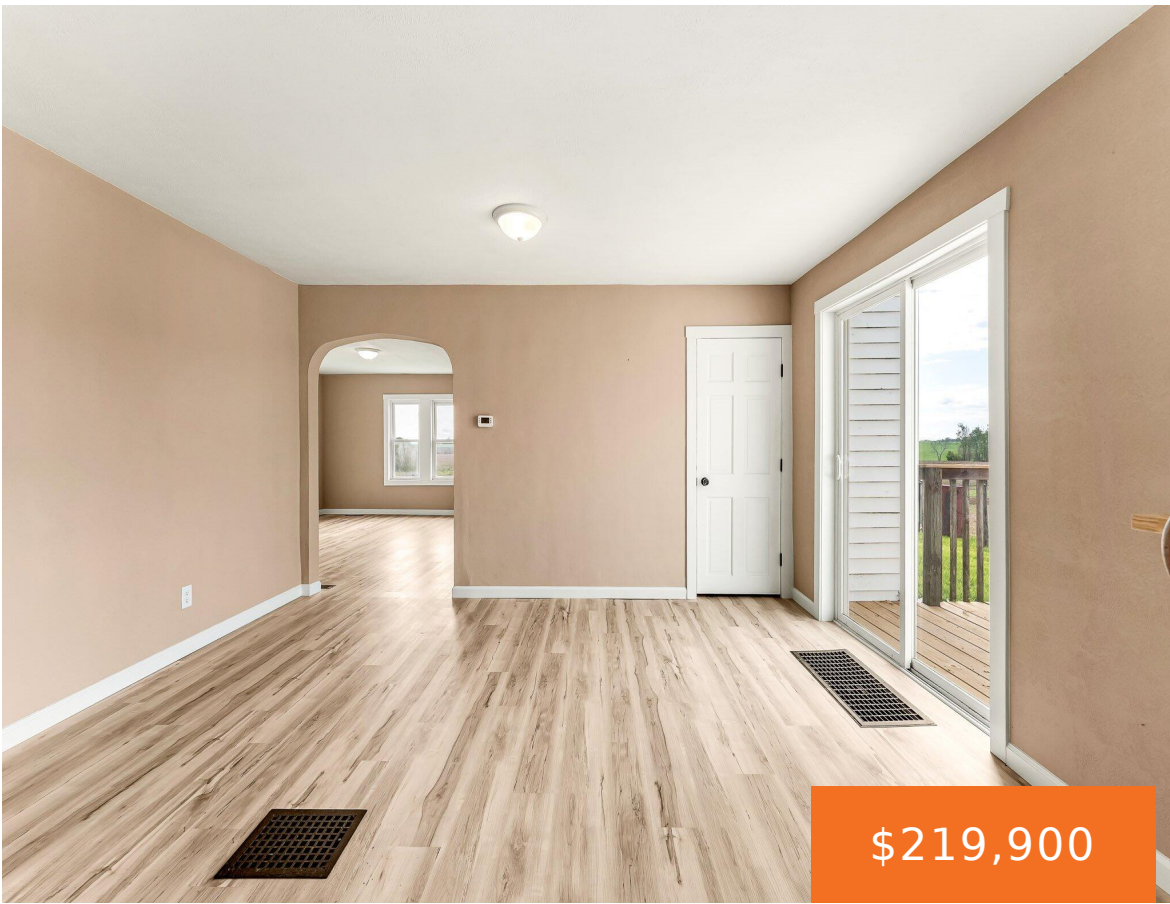

**\$219,900**



- 3 beds
- 1 bath
- Single Family Residence
- Residential
- Active
- 1657 sq ft



## Basics

### Call us now



Phone: (231)730-8781  
Email: [tuckerbennerteam@gmail.com](mailto:tuckerbennerteam@gmail.com)  
Address: 2747 Lakeshore Drive, Twin Lake, MI 49457



**Category:** Residential

**Status:** Active

**Bathrooms:** 1 bath

**Lot size:** 0.45 sq ft

**Bathrooms Full:** 1

**Rooms Total:** 7

**Type:** Single Family Residence

**Bedrooms:** 3 beds

**Area:** 1657 sq ft

**Year built:** 1900

**Lot Size Acres:** 0.45 acres

**County:** Barry

---

## Building Details

**Building Area Total:** 1657 sq ft

**Architectural Style:** Farmhouse

**Heating:** Forced Air

**Roof:** Metal, Shingle

**Construction Materials:** Vinyl Siding

**Sewer:** Septic Tank

**Stories:** 2

**Basement:** Michigan Basement

---

## Amenities & Features

**Laundry Features:** Electric Dryer Hookup, Laundry Room, Main Level, Washer Hookup

**Utilities:** Electricity Available

**Garage Spaces:** 2

**Appliances:** Built-In Gas Oven, Microwave, Refrigerator

**Window Features:** Bay/Bow

**Flooring:** Carpet, Laminate, Vinyl

**Parking Features:** Attached

**WaterSource:** Well

**Interior Features:** Garage Door Opener, Eat-in Kitchen

**Patio And Porch Features:** Deck

---

## Fees & Taxes

**Tax Assessed Value:** \$103,000

**Tax Annual Amount:** \$4,361.95

**Tax Year:** 2025

---

## School Information

### Call us now



Phone: (231)730-8781

Email: tuckerbennerteam@gmail.com

Address: 2747 Lakeshore Drive, Twin Lake, MI 49457



**High School District:** Hastings

---

## Miscellaneous

**Road Surface Type:** Unimproved

**CrossStreet:** Charlton Park Road

**Listing Terms:** Cash, FHA, VA Loan, Conventional

### Call us now



Phone: (231)730-8781

Email: [tuckerbennerteam@gmail.com](mailto:tuckerbennerteam@gmail.com)

Address: 2747 Lakeshore Drive, Twin Lake, MI 49457

