

4411, TRUMAN, BARRYTON, MI, 49305

https://tuckerbenner.com

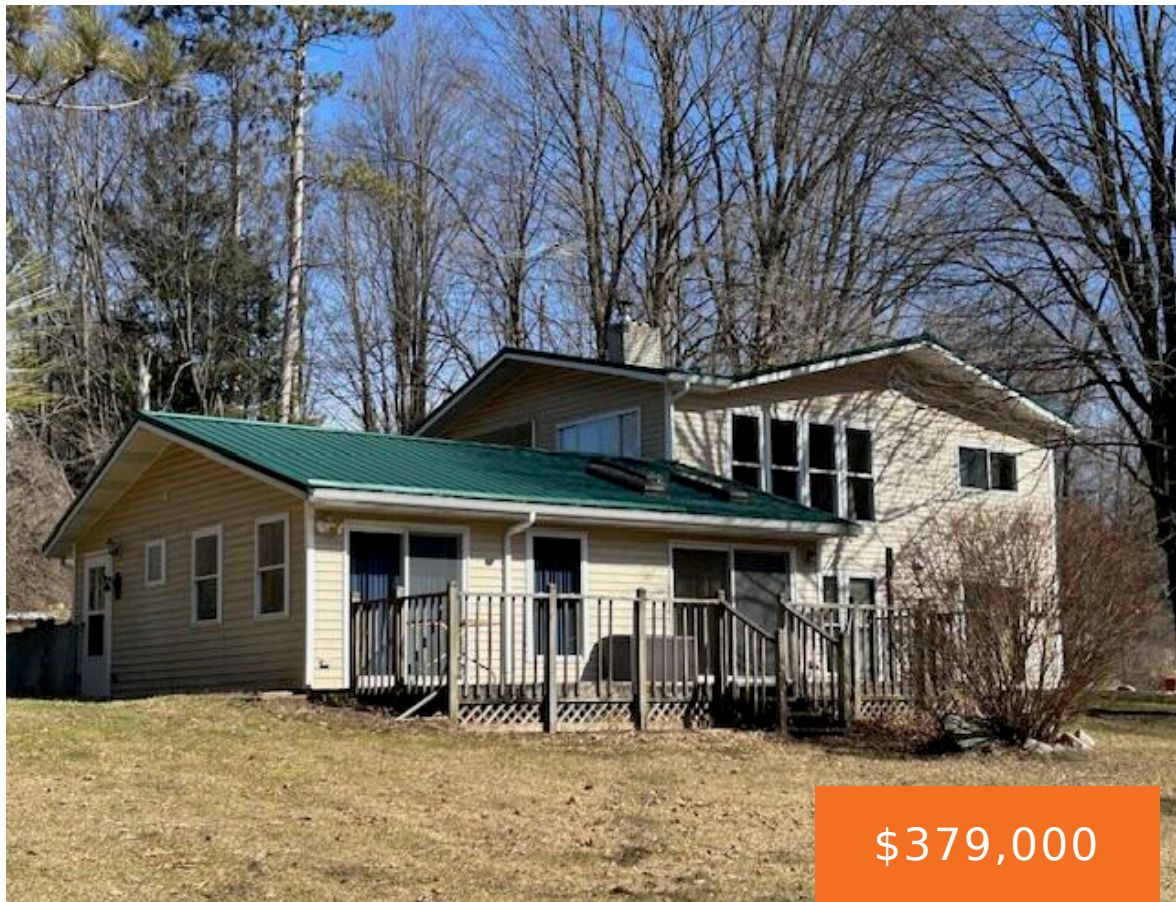

\$379,000

Recreational paradise. 40 acres of woods, water and fun. Spacious house overlooking large yard and stocked pond. House offers newer updated kitchen, finished walkout with woodstove fireplace area and master suite. Great hunting and exploring in this heavily wooded acreage parcel. House is prepped for wood heat boiler with shed and wood storage area. Several [...]



- 3 beds
- 3 baths
- Single Family Residence
- Residential
- Active
- 3220 sq ft

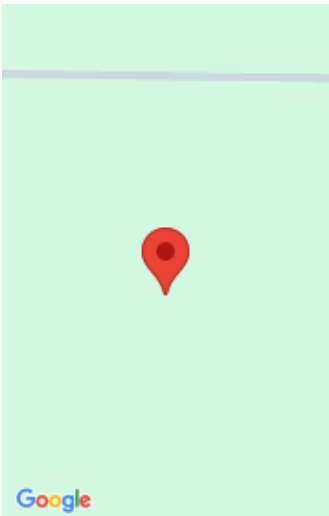

Call us now



Phone: (231)730-8781

Email: tuckerbennerteam@gmail.com

Address: 2747 Lakeshore Drive, Twin Lake, MI 49457



Basics

Category: Residential

Status: Active

Bathrooms: 3 baths

Lot size: 40 sq ft

Bathrooms Full: 3

Rooms Total: 7

Type: Single Family Residence

Bedrooms: 3 beds

Area: 3220 sq ft

Year built: 1974

Lot Size Acres: 40 acres

County: Mecosta

Building Details

Building Area Total: 1320 sq ft

Sewer: Septic Tank

Stories: 1

Basement: Full, Walk-Out Access

Construction Materials: Vinyl Siding

Heating: Forced Air

Roof: Metal

Amenities & Features

Laundry Features: Lower Level

Waterfront Features: Pond

Garage Spaces: 2

Appliances: Washer, Refrigerator, Range, Dryer

Lot Features: Recreational, Wooded, Rolling Hills

Parking Features: Garage Door Opener, Attached

Fireplace Features: Recreation Room, Wood Burning

WaterSource: Well

Interior Features: Ceiling Fan(s), Garage Door Opener, Eat-in Kitchen

Fireplaces Total: 1

Fees & Taxes

Tax Assessed Value: \$89,870

Tax Annual Amount: \$1,800

Tax Year: 2024

Call us now



School Information

High School District: Chippewa Hills

Miscellaneous

CrossStreet: 40th Ave

Listing Terms: Cash

Call us now



Phone: (231)730-8781
Email: tuckerbennerteam@gmail.com
Address: 2747 Lakeshore Drive, Twin Lake, MI 49457

