

# 442, PINWOOD, PORTAGE, MI, 49002

<https://tuckerbenner.com>

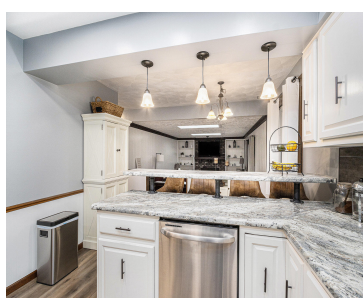

Tucked away on a stunning wooded lot adorned with mature trees and vibrant flowering bushes, this beautifully maintained 5-bedroom, 3-bathroom home offers the perfect blend of privacy and convenience. The partially finished basement provides flexible space for a home office, gym, or additional living area. Outside, you'll love the expansive 26' x 28' pole barn-ideal [...]

- 5 beds
- 3 baths
- Single Family Residence
- Residential
- Active
- 3084 sq ft



## Basics

### Call us now

Phone: (231)730-8781  
Email: [tuckerbennerteam@gmail.com](mailto:tuckerbennerteam@gmail.com)  
Address: 2747 Lakeshore Drive, Twin Lake, MI 49457



**Category:** Residential

**Status:** Active

**Bathrooms:** 3 baths

**Lot size:** 0.31 sq ft

**Bathrooms Full:** 2

**Rooms Total:** 11

**Bathrooms Half:** 1

**Type:** Single Family Residence

**Bedrooms:** 5 beds

**Area:** 3084 sq ft

**Year built:** 1975

**Lot Size Acres:** 0.31 acres

**County:** Kalamazoo

---

## Building Details

**Building Area Total:** 2284 sq ft

**Architectural Style:** Traditional

**Heating:** Forced Air

**Roof:** Shingle

**Construction Materials:** Wood Siding

**Sewer:** Public

**Stories:** 2

**Basement:** Full

---

## Amenities & Features

**Laundry Features:** In Bathroom, Laundry Chute, Main Level

**Fencing:** Fenced Back, Privacy

**Fireplace Features:** Family Room

**WaterSource:** Public

**Interior Features:** Ceiling Fan(s), Broadband, Garage Door Opener, Eat-in Kitchen, Pantry

**Window Features:** Skylight(s), Replacement, Insulated Windows, Window Treatments

**Fireplaces Total:** 1

**Utilities:** Phone Available, Natural Gas Connected, Cable Connected

**Parking Features:** Garage Door Opener, Attached

**Garage Spaces:** 2.5

**Appliances:** Dishwasher, Dryer, Microwave, Oven, Range, Refrigerator, Washer, Water Softener Owned

**Lot Features:** Cul-De-Sac

**Patio And Porch Features:** Patio

**Cooling:** Central Air

---

## Fees & Taxes

### Call us now



Phone: (231)730-8781

Email: tuckerbennerteam@gmail.com

Address: 2747 Lakeshore Drive, Twin Lake, MI 49457



**Tax Assessed Value:** \$118,807

**Tax Year:** 2025

**Tax Annual Amount:** \$5,246

---

## School Information

**High School District:** Portage

**HighSchool:** Portage Central High School

**Middle Or Junior School:** Portage Central Middle School

---

## Miscellaneous

**Road Surface Type:** Paved

**CrossStreet:** Point-O-Woods & End

**Listing Terms:** Cash, FHA, VA Loan, MSHDA, Conventional

### Call us now



Phone: (231)730-8781

Email: tuckerbennerteam@gmail.com

Address: 2747 Lakeshore Drive, Twin Lake, MI 49457

