

442, FIRST, ANN ARBOR, MI, 48103
https://tuckerbenner.com

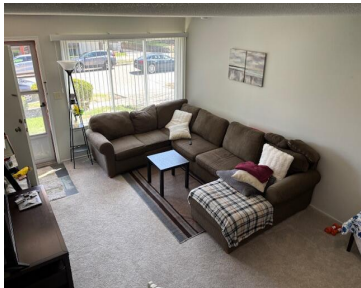

For Rent – Available June 10th. Walk to Downtown from this unique one bedroom, 2-Story apartment! Updated with Oak cabinets, full size appliances. Large windows make the apartment light & bright. Wall A/C unit, on-site laundry and parking for 1 vehicle. Tenant pays electricity (heat is baseboard electric). Deposit equal to 1-1/2 months rent. One [...]

- 1 bed
- 1 bath
- Condominium
- Residential Lease
- Active
- 750 sq ft



Basics



Call us now

Phone: (231)730-8781
Email: tuckerbennerteam@gmail.com
Address: 2747 Lakeshore Drive, Twin Lake, MI 49457



Category: Residential Lease

Status: Active

Bathrooms: 1 bath

Lot size: 0 sq ft

Bathrooms Full: 1

County: Washtenaw

Type: Condominium

Bedrooms: 1 bed

Area: 750 sq ft

Year built: 1970

Lot Size Acres: 0 acres

Building Details

Heating: Baseboard

Stories: 2

Amenities & Features

Laundry Features: Common Area

Cooling: Window Unit(s)

Fees & Taxes

Tax Year: 1

School Information

High School District: Ann Arbor

HighSchool: Pioneer High School

Middle Or Junior School: Slauson Middle School

Elementary School: Bach Elementary School

Miscellaneous



Call us now

Phone: (231)730-8781

Email: tuckerbennerteam@gmail.com

Address: 2747 Lakeshore Drive, Twin Lake, MI 49457



CrossStreet: William and Jefferson

Owner Pays: Sewer,
Snow Removal, Water

Tenant Pays: Cable/Satellite, Electric, Heat, Housekeeping, Internet
Access, Linens, Phone, WIFI



Call us now

Phone: (231)730-8781

Email: tuckerbennerteam@gmail.com

Address: 2747 Lakeshore Drive, Twin Lake, MI 49457

