

# 4420, SCHOOLHOUSE, MORAN, MI, 49760

<https://tuckerbenner.com>

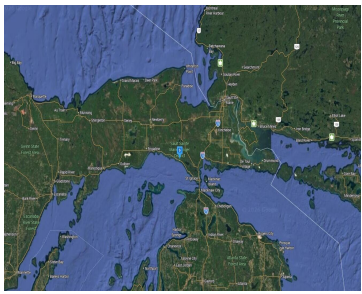
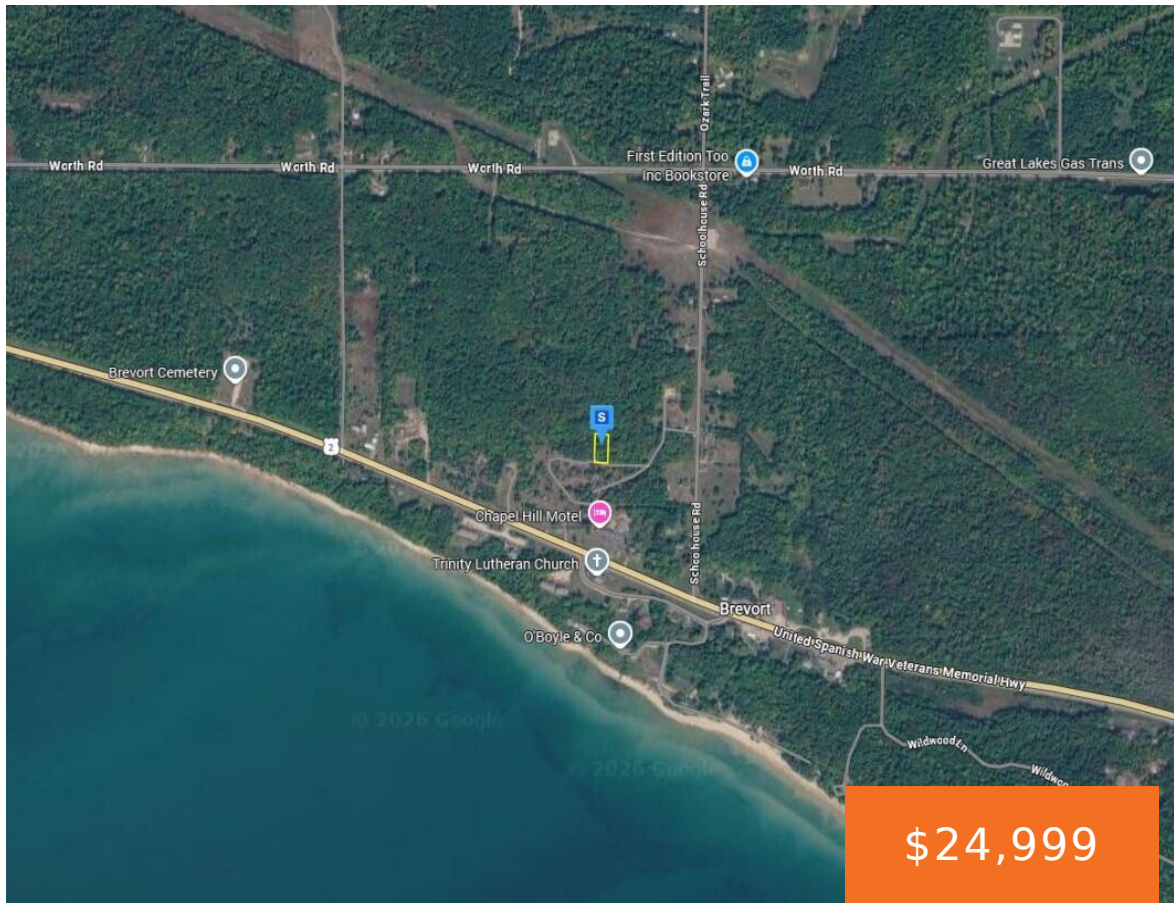

Nestled in the quaint Lake Michigan village of Brevort, this 0.46-acre wooded lot offers a peaceful setting surrounded by natural beauty. Covered in mature trees, the property provides a sense of privacy while still being conveniently located near the shoreline and local amenities. Well and septic will be required, allowing you the flexibility to design [...]

- 0 baths
- Lot
- Land
- Active

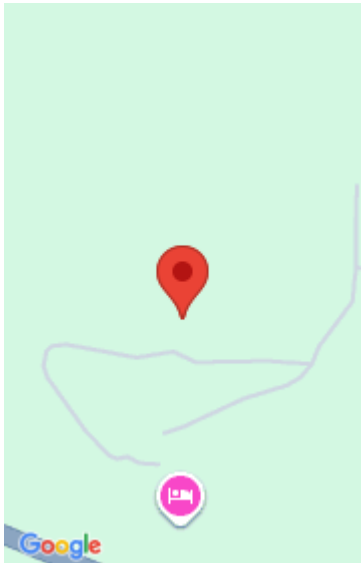

## Call us now



Phone: (231)730-8781  
Email: [tuckerbennerteam@gmail.com](mailto:tuckerbennerteam@gmail.com)  
Address: 2747 Lakeshore Drive, Twin Lake, MI 49457



---

## Basics

**Category:** Land

**Status:** Active

**Lot size:** 0.46 sq ft

**County:** Mackinac

**Type:** Lot

**Bathrooms:** 0 baths

**Lot Size Acres:** 0.46 acres

---

## Amenities & Features

**Utilities:** None

**Lot Features:** Wooded

---

## Fees & Taxes

**Tax Assessed Value:** \$1,818

**Tax Year:** 2024

**Tax Annual Amount:** \$61

---

## School Information

**High School District:** Moran

**HighSchool:** Grosse Ile High School

**Middle Or Junior School:** Gros Cap School

**Elementary School:** Gros Cap School

---

## Miscellaneous

**Road Surface Type:** Paved

**CrossStreet:** U.S. Bicycle Rt 10

**Listing Terms:** Cash, Conventional

### Call us now



Phone: (231)730-8781

Email: tuckerbennerteam@gmail.com

Address: 2747 Lakeshore Drive, Twin Lake, MI 49457

