

# 4427, CORNWELL, WHITMORE LAKE, MI, 48189

<https://tuckerbenner.com>

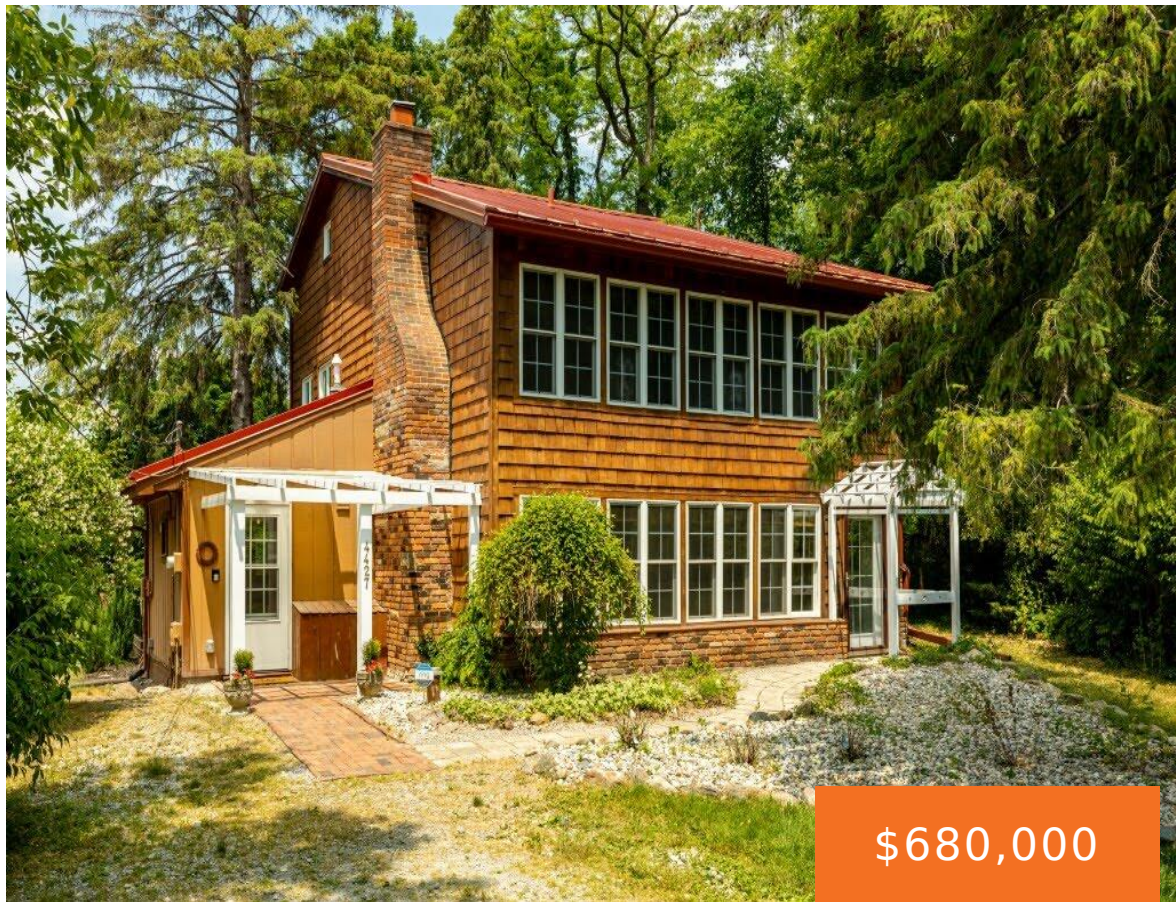

This stunning 3-story, 4-bedroom, 2 1/2-bath home on the Portage Chain of Lakes in the Dexter School District is perfect for year-round living, a cottage, a vacation getaway or an Airbnb. Enjoy breathtaking water views, outdoor recreation, and direct lake access. The open-concept living area, modern kitchen, and spacious master suite offer comfort and style. [...]

- 4 beds
- 3 baths
- Single Family Residence
- Residential
- Active
- 2482 sq ft

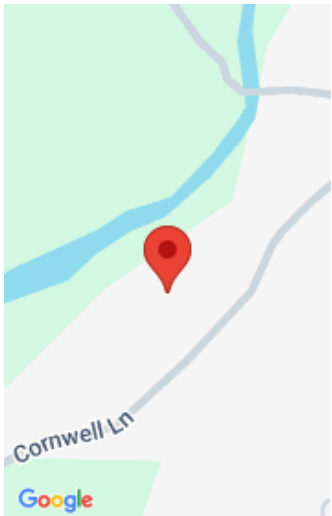

## Call us now

Phone: (231)730-8781  
Email: [tuckerbennerteam@gmail.com](mailto:tuckerbennerteam@gmail.com)  
Address: 2747 Lakeshore Drive, Twin Lake, MI 49457

# Basics

**Category:** Residential

**Status:** Active

**Bathrooms:** 3 baths

**Lot size:** 0.48 sq ft

**Subdivision Name:** Cornwell Acres

**Lot Size Acres:** 0.48 acres

**County:** Livingston

**Type:** Single Family Residence

**Bedrooms:** 4 beds

**Area:** 2482 sq ft

**Year built:** 1955

**Bathrooms Full:** 2

**Rooms Total:** 10

**Bathrooms Half:** 1

# Building Details

**Building Area Total:** 2482 sq ft

**Construction Materials:** Brick, Shingle Siding, Stone, Wood Siding

**Architectural Style:** Colonial

**Sewer:** Public Sewer

**Heating:** Hot Water

**Stories:** 3

**Basement:** Crawl Space

# Amenities & Features

**Laundry Features:** Upper Level

**Utilities:** Cable Available, Cable Connected

**Waterfront Features:** Channel, Lake, River

**Fireplace Features:** Wood Burning

**WaterSource:** Well

**Appliances:** Washer, Refrigerator, Range, Oven, Microwave, Dryer, Disposal, Dishwasher

**Interior Features:** Ceiling Fan(s), Ceramic Floor, Security System, Water Softener/Owned, Eat-in Kitchen

**Window Features:** Window Treatments

**Exterior Features:** Balcony, Patio, Deck(s)

**Fireplaces Total:** 1

**Cooling:** Window Unit(s), Wall Unit(s)

## Call us now

---

# Fees & Taxes

**Tax Assessed Value:** \$226,580  
**Tax Annual Amount:** \$10,588

**Tax Year:** 2024

---

# School Information

**High School District:** Dexter  
**Middle Or Junior School:** Mill Creek Middle School

**HighSchool:** Dexter High School  
**Elementary School:** Dexter

---

# Miscellaneous

**Road Surface Type:** Unimproved      **CrossStreet:** n of Strawberry lk, e of Mast  
**Listing Terms:** Cash, FHA, Conventional

**Call us now**

 Phone: (231)730-8781  
Email: tuckerbennerteam@gmail.com  
Address: 2747 Lakeshore Drive, Twin Lake, MI 49457

