

4428, BRONSON, KALAMAZOO, MI, 49008

<https://tuckerbenner.com>

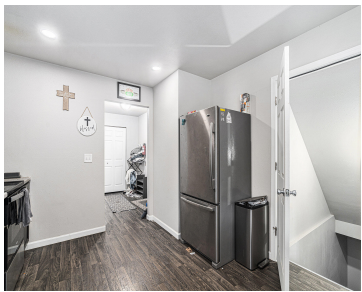

This modern home is tucked into a highly desirable, established neighborhood. The current owners maximized the space with more bedrooms, bathrooms, and parking. They have been successfully renting the property since purchasing it; but, are ready to move on to new endeavors. Their loss could be your gain! The home features a large yard and [...]

- 7 beds
- 4 baths
- Single Family Residence
- Residential
- Active
- 1060 sq ft



Basics

Call us now



Phone: (231)730-8781
Email: tuckerbennerteam@gmail.com
Address: 2747 Lakeshore Drive, Twin Lake, MI 49457



Category: Residential

Status: Active

Bathrooms: 4 baths

Lot size: 0.29 sq ft

Bathrooms Full: 3

Rooms Total: 7

Bathrooms Half: 1

Type: Single Family Residence

Bedrooms: 7 beds

Area: 1060 sq ft

Year built: 2019

Lot Size Acres: 0.29 acres

County: Kalamazoo

Building Details

Building Area Total: 1060 sq ft

Architectural Style: Traditional

Heating: Forced Air

Roof: Composition

Construction Materials: Vinyl Siding

Sewer: Public

Stories: 2

Basement: Daylight, Full

Amenities & Features

Laundry Features: Main Level

Garage Spaces: 2

Appliances: Dishwasher, Dryer, Microwave, Range, Refrigerator, Washer

Cooling: Central Air

Parking Features: Attached

WaterSource: Public

Window Features: Low-Emissivity Windows, Insulated Windows

Fees & Taxes

Tax Assessed Value: \$154,615

Tax Annual Amount: \$10,340

Tax Year: 2025

School Information

Call us now



Phone: (231)730-8781

Email: tuckerbennerteam@gmail.com

Address: 2747 Lakeshore Drive, Twin Lake, MI 49457



High School District: Portage

Miscellaneous

CrossStreet: Kilgore

Listing Terms: Cash, FHA, VA Loan, Conventional

Call us now



Phone: (231)730-8781

Email: tuckerbennerteam@gmail.com

Address: 2747 Lakeshore Drive, Twin Lake, MI 49457

