

443, STUART, KALAMAZOO, MI, 49007

<https://tuckerbenner.com>

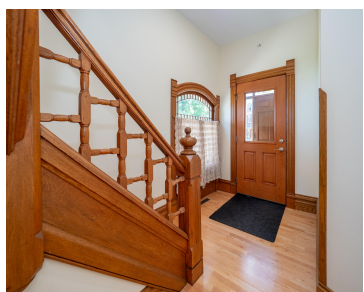

\$290,000



Welcome to this well-cared for single or multi family historical home in Kalamazoo’s Stuart neighborhood. Close to downtown, Western Michigan Univ and K-College. Perfect for owner occupied w/great income potential if desired. Beautiful architecture and woodwork throughout. Enter the foyer with it’s grand staircase and separate entrances to the 2 units. Main floor unit has a partial kitchen and is plumbed [...]

- 0 baths
- 2 to 4 Units
- Multi-Family
- Active



Basics

Category: Multi-Family

Status: Active

Lot size: 0.21 sq ft

Lot Size Acres: 0.21 acres

Type: 2 to 4 Units

Bathrooms: 0 baths

Year built: 1895

County: Kalamazoo



Call us now

Phone: (231)730-8781

Email: tuckerbennerteam@gmail.com

Address: 2747 Lakeshore Drive, Twin Lake, MI 49457



Building Details

Number Of Units Total: 2

Sewer: Public Sewer

Roof: Composition

Basement: Michigan Basement

Construction Materials: Wood Siding

Heating: Forced Air

Number Of Buildings: 1

Amenities & Features

Parking Total: 6

Utilities: Natural Gas Connected

Fireplaces Total: 1

Laundry Features: In Basement

Parking Features: Driveway, Gravel

Fees & Taxes

Tax Assessed Value: \$62,613

Tax Annual Amount: \$3,068.65

Tax Year: 2024

School Information

High School District: Kalamazoo

Miscellaneous

Road Surface Type: Paved

CrossStreet: W Kalamazoo Ave and W North St

Owner Pays: Trash Collection, Water, Sewer

Listing Terms: Conventional

Tenant Pays: Electric, Gas



Call us now

Phone: (231)730-8781

Email: tuckerbennerteam@gmail.com

Address: 2747 Lakeshore Drive, Twin Lake, MI 49457

