445, MANSFIELD, LAPEER, MI, 48446

https://tuckerbenner.com

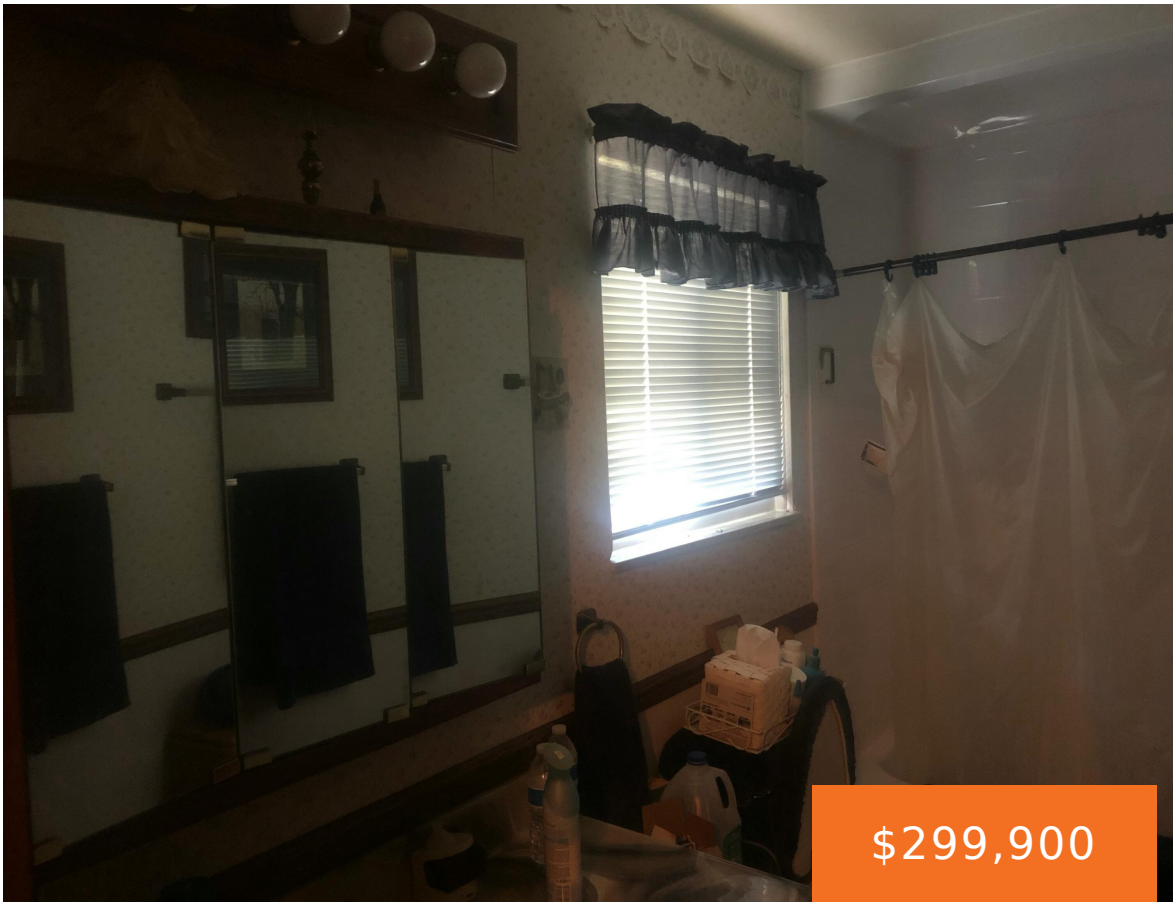







Nestled in a peaceful subdivision, this 4-bedroom, 3.5-bath Cape Cod charmer sits on a beautiful lot and offers the perfect blend of space, comfort, and potential. Complete with a 2-car attached garage, central air conditioning, and a partially finished basement, the home provides an excellent foundation for buyers looking to add their personal touch and [...]

- 4 beds
- 4 baths
- Single Family Residence
- Residential
- Active
- 3500 sq ft

Basics

Call us now

Phone: (231)730-8781
Email: tuckerbennerteam@gmail.com
Address: 2747 Lakeshore Drive, Twin Lake, MI 49457

Category: Residential
Type: Single Family Residence
Status: Active
Bedrooms: 4 beds
Bathrooms: 4 baths
Area: 3500 sq ft
Year built: 1980
Bathrooms Full: 3
Lot Size Acres: 0 acres
Rooms Total: 10
County: Lapeer
Bathrooms Half: 1

Building Details

Building Area Total: 2600 sq ft
Construction Materials: Vinyl Siding
Architectural Style: Cape Cod
Sewer: Public
Heating: Forced Air
Stories: 2
Basement: Full, Partial

Amenities & Features

Laundry Features: In Basement
Flooring: Carpet, Laminate
Utilities: Cable Connected
Parking Features: Attached
Garage Spaces: 2
WaterSource: Public
Lot Features: Level

Fees & Taxes

Tax Assessed Value: $71,166
Tax Year: 2025
Tax Annual Amount: $2,131

School Information

High School District: Lapeer

Call us now

Phone: (231)730-8781
Email: tuckerbennerteam@gmail.com
Address: 2747 Lakeshore Drive, Twin Lake, MI 49457

Miscellaneous

Road Surface Type: Paved

CrossStreet: W Oregon Rd

Listing Terms: Cash, Conventional

Call us now

Phone: (231)730-8781

Email: tuckerbennerteam@gmail.com

Address: 2747 Lakeshore Drive, Twin Lake, MI 49457