

445, MILTON, HAZEL PARK, MI, 48030

<https://tuckerbenner.com>

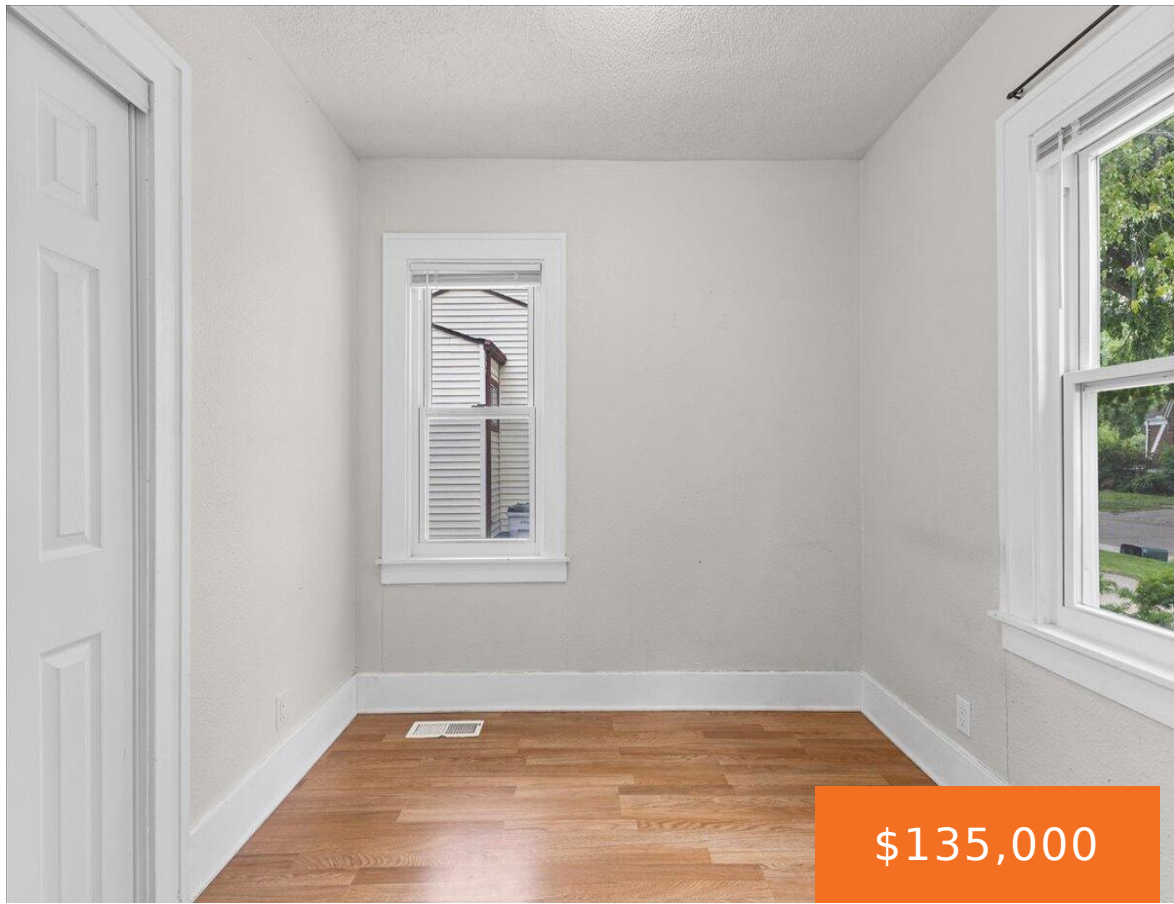

\$135,000

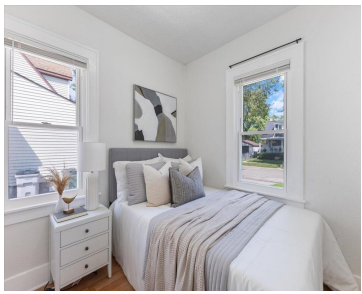

Welcome home to this beautifully renovated ranch in the heart of Hazel Park, where all the hard work has already been done for you. Step inside to discover fresh paint, new flooring, an updated kitchen, and a beautifully refreshed bathroom. Natural light pours throughout the home, giving every room a warm and welcoming feel. Whether [...]

- 2 beds
- 1 bath
- Single Family Residence
- Residential
- Active
- 719 sq ft



Basics

Call us now



Phone: (231)730-8781
Email: tuckerbennerteam@gmail.com
Address: 2747 Lakeshore Drive, Twin Lake, MI 49457



Category: Residential

Status: Active

Bathrooms: 1 bath

Lot size: 0.07 sq ft

Bathrooms Full: 1

Rooms Total: 6

Type: Single Family Residence

Bedrooms: 2 beds

Area: 719 sq ft

Year built: 1922

Lot Size Acres: 0.07 acres

County: Oakland

Building Details

Building Area Total: 719 sq ft

Architectural Style: Ranch

Heating: Forced Air

Roof: Asphalt

Construction Materials: Aluminum Siding

Sewer: Public

Stories: 1

Basement: Crawl Space

Amenities & Features

Laundry Features: In Unit, Laundry Room

Appliances: Dryer, Oven, Refrigerator, Washer

Window Features: Insulated Windows

WaterSource: Public

Interior Features: Pantry

Cooling: Central Air

Fees & Taxes

Tax Assessed Value: \$32,260

Tax Annual Amount: \$2,237

Tax Year: 2025

School Information

High School District: Hazel Park

Call us now



Phone: (231)730-8781

Email: tuckerbennerteam@gmail.com

Address: 2747 Lakeshore Drive, Twin Lake, MI 49457



Miscellaneous

Road Surface Type: Paved

CrossStreet: 9 mile and John R

Listing Terms: Cash, FHA, VA Loan, MSHDA, Conventional

Call us now



Phone: (231)730-8781

Email: tuckerbennerteam@gmail.com

Address: 2747 Lakeshore Drive, Twin Lake, MI 49457

