

4451, HILLMAN, LAKEVIEW, MI, 48850

<https://tuckerbenner.com>

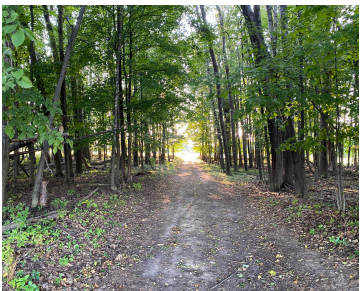

This exceptional 75-acre parcel offers the ideal mix of tillable farmland and mature timber, creating a perfect balance for agriculture, recreation, and country living. Approximately 50 acres of productive tillable ground, currently leased to a local farmer for income, The property is complemented by 25 acres of beautiful rolling hardwoods, which provide excellent habitat for [...]

- 0 baths
- Acreage
- Land
- Active

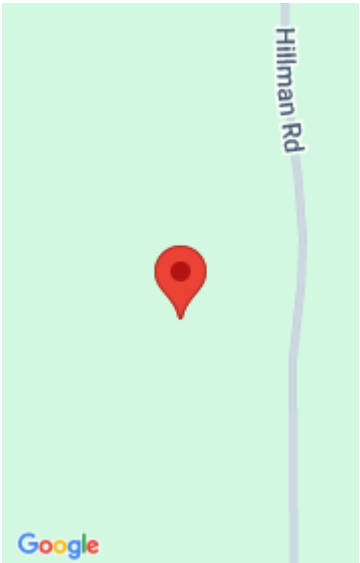

Basics

Category: Land

Status: Active

Lot size: 75 sq ft

County: Montcalm

Type: Acreage

Bathrooms: 0 baths

Lot Size Acres: 75 acres

Building Details

Current Use: Hunting, Farm, Agricultural

Amenities & Features

Utilities: Electricity Available, Phone Available, None

Lot Features: Buildable, Cleared, Tillable, Wooded

Fees & Taxes

Tax Assessed Value: \$332,600

Tax Year: 2025

Tax Annual Amount: \$9,600

School Information

High School District: Lakeview

Miscellaneous

Call us now



Phone: (231)730-8781

Email: tuckerbennerteam@gmail.com

Address: 2747 Lakeshore Drive, Twin Lake, MI 49457



Road Surface Type: Paved

CrossStreet: Kendaville

Listing Terms: Cash, Conventional

Call us now



Phone: (231)730-8781
Email: tuckerbennerteam@gmail.com
Address: 2747 Lakeshore Drive, Twin Lake, MI 49457

