

# 4451, BONANZA, GRAND RAPIDS, MI, 49525

<https://tuckerbenner.com>

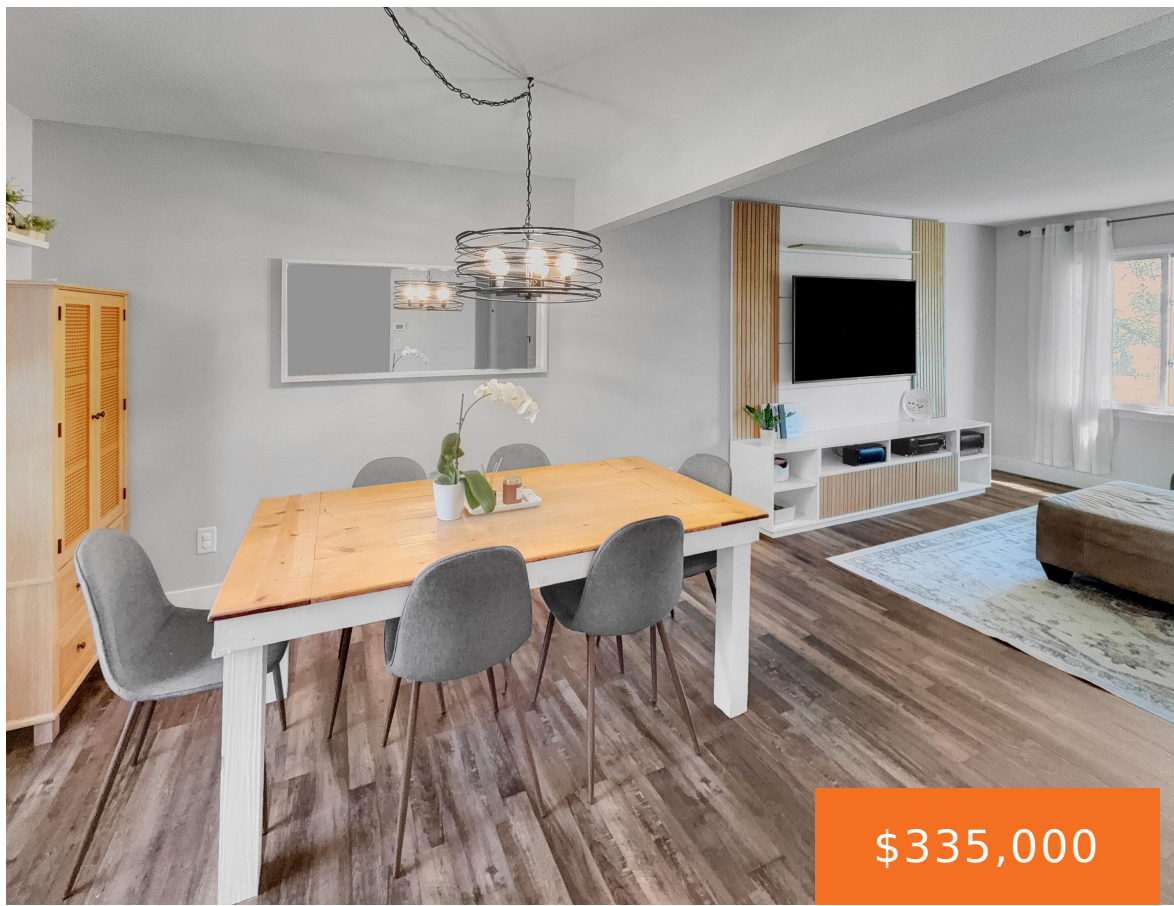

\$335,000



Welcome to this beautifully updated raised -ranch home that sits on a desirable corner lot in the award winning Northview School district. Featuring 3 bedrooms and 1.5 bathrooms, the home has a modern interior with thoughtful updates throughout. The spacious family room in the walkout basement provides additional living space, ideal for entertaining or relaxing. [...]

- 3 beds
- 2 baths
- Single Family Residence
- Residential
- Active
- 1759 sq ft



## Basics

### Call us now



Phone: (231)730-8781  
 Email: [tuckerbennerteam@gmail.com](mailto:tuckerbennerteam@gmail.com)  
 Address: 2747 Lakeshore Drive, Twin Lake, MI 49457



**Category:** Residential

**Status:** Active

**Bathrooms:** 2 baths

**Lot size:** 0.32 sq ft

**Bathrooms Full:** 1

**Rooms Total:** 6

**Bathrooms Half:** 1

**Type:** Single Family Residence

**Bedrooms:** 3 beds

**Area:** 1759 sq ft

**Year built:** 1964

**Lot Size Acres:** 0.32 acres

**County:** Kent

---

## Building Details

**Building Area Total:** 1759 sq ft

**Sewer:** Public

**Stories:** 2

**Levels:** Bi-Level

**Construction Materials:** Aluminum Siding, Brick

**Heating:** Forced Air

**Roof:** Shingle

**Basement:** Walk-Out Access

---

## Amenities & Features

**Laundry Features:** Lower Level

**Utilities:** Natural Gas Connected

**Parking Features:** Attached

**WaterSource:** Public

**Lot Features:** Corner Lot

**Exterior Features:** Other

**Flooring:** Laminate

**Fencing:** Fenced Back, Vinyl

**Garage Spaces:** 2

**Appliances:** Dryer, Microwave, Oven, Range, Refrigerator, Washer

**Patio And Porch Features:** Deck, Patio

---

## Fees & Taxes

**Tax Assessed Value:** \$95,821

**Tax Annual Amount:** \$6,500

**Tax Year:** 2025

### Call us now



Phone: (231)730-8781

Email: tuckerbennerteam@gmail.com

Address: 2747 Lakeshore Drive, Twin Lake, MI 49457



---

## School Information

**High School District:** Northview

**HighSchool:** Northview High School

**Middle Or Junior School:** Highlands School

**Elementary School:** East Oakview Elementary School

---

## Miscellaneous

**Road Surface Type:** Paved

**CrossStreet:** 5 mile & Plainfield

**Listing Terms:** Cash, FHA, MSHDA, Conventional

### Call us now

Phone: (231)730-8781

Email: tuckerbennerteam@gmail.com

Address: 2747 Lakeshore Drive, Twin Lake, MI 49457

