

4477, GILES, ADA, MI, 49301

https://tuckerbenner.com



\$240,000

Beautiful, executive lot community, Terrino, is settled in the heart of quaint Cannon Township. Bring your own builder to this gorgeous parcel nestled between the iconic Honey Creek Inn and Cannonsburg Ski Area. Close to Egypt Valley, Blythefield, and Boulder Creek golf clubs. A short drive gets you to the fantastic downtown Ada area featuring [...]

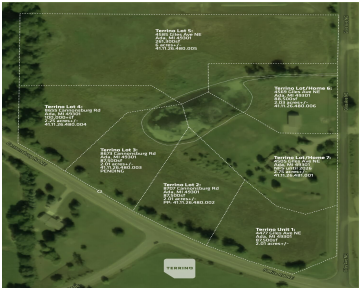

- 0 baths
- Acreage
- Land
- Active



Call us now

Phone: (231)730-8781
Email: tuckerbennerteam@gmail.com
Address: 2747 Lakeshore Drive, Twin Lake, MI 49457

Basics

Category: Land

Status: Active

Lot size: 2 sq ft

Lot Size Acres: 2 acres

Type: Acreage

Bathrooms: 0 baths

Subdivision Name: Terrino, Lot 1

County: Kent

Amenities & Features

Utilities: Natural Gas Available, Electricity Available, None

Lot Features: Corner Lot

Fees & Taxes

Tax Assessed Value: \$6,727

Association Fee: \$360

Tax Annual Amount: \$210.24

Association Fee Frequency: Annually

Tax Year: 2024

School Information

High School District: Rockford

Miscellaneous

Road Surface Type: Paved

Listing Terms: Cash, Conventional

CrossStreet: Cannonsburg and Giles

Call us now