

448, BASELINE, SOUTH HAVEN, MI, 49090

<https://tuckerbenner.com>

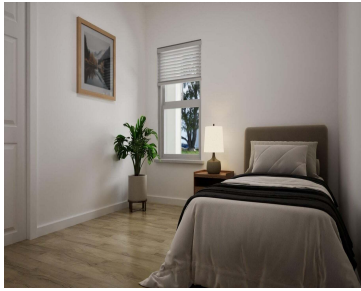

The Northport a thoughtfully designed ranch- style home coming soon to 448 Baseline Rd. This 2,340 sq. ft. residence features 4 bedrooms, 3 bathrooms, potential for a partially finished basement, an outdoor deck, and an attached two-car garage. The property is a short distance to South Haven schools, the scenic shores of Lake Michigan and [...]

- 4 beds
- 3 baths
- Single Family Residence
- Residential
- Active
- 2425 sq ft



Call us now

Phone: (231)730-8781
Email: tuckerbennerteam@gmail.com
Address: 2747 Lakeshore Drive, Twin Lake, MI 49457



Basics

Category: Residential

Status: Active

Bathrooms: 3 baths

Lot size: 0.93 sq ft

Bathrooms Full: 3

Rooms Total: 9

Type: Single Family Residence

Bedrooms: 4 beds

Area: 2425 sq ft

Year built: 2025

Lot Size Acres: 0.93 acres

County: Van Buren

Building Details

Building Area Total: 1675 sq ft

Architectural Style: Ranch

Heating: Forced Air

Roof: Asphalt, Shingle

Construction Materials: Vinyl Siding

Sewer: Public

Stories: 1

Basement: Full

Amenities & Features

Laundry Features: Electric Dryer Hookup, Gas Dryer Hookup, Laundry Room, Main Level

Utilities: Cable Available

Garage Spaces: 2

Appliances: Dishwasher, Disposal, Range, Refrigerator

Cooling: Central Air

Flooring: Carpet, Vinyl

Parking Features: Garage Faces Front, Attached

WaterSource: Public

Interior Features: Broadband, Garage Door Opener

Fees & Taxes

Tax Assessed Value: \$58,197

Tax Annual Amount: \$3,467

Tax Year: 2024

Call us now



Phone: (231)730-8781

Email: tuckerbennerteam@gmail.com

Address: 2747 Lakeshore Drive, Twin Lake, MI 49457



School Information

High School District: South Haven

Miscellaneous

CrossStreet: Kentucky Ave & Baseline Rd

Listing Terms: Cash, Conventional

Call us now



Phone: (231)730-8781

Email: tuckerbennerteam@gmail.com

Address: 2747 Lakeshore Drive, Twin Lake, MI 49457

