

4520, ROSS, BENTON HARBOR, MI, 49022

<https://tuckerbenner.com>

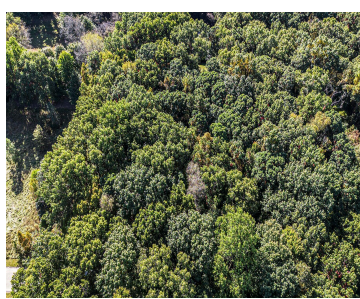
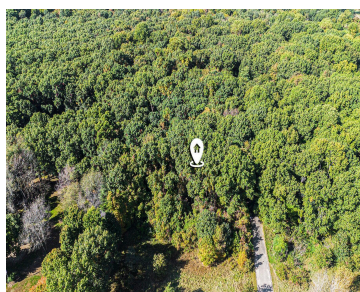
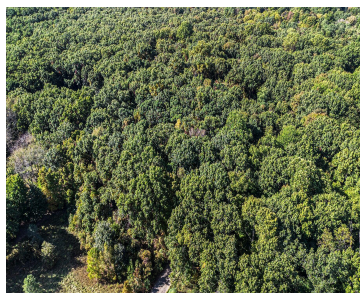

Great Hope Estates Lot 10 is a nice buildable, wooded lot close to Point O' Woods Golf & Country Club and wooded for extra privacy. Access to the private association park is just across the street, which includes a beautiful pond and meadow. The Association fee (\$200/yr) covers the park upkeep and the road maintenance/snow [...]

- 0 baths
- Lot
- Land
- Active



Basics

Category: Land

Status: Active

Lot size: 1.05 sq ft

County: Berrien

Type: Lot

Bathrooms: 0 baths

Lot Size Acres: 1.05 acres

Call us now



Phone: (231)730-8781
 Email: tuckerbennerteam@gmail.com
 Address: 2747 Lakeshore Drive, Twin Lake, MI 49457



Amenities & Features

Utilities: Natural Gas Available, Electricity Available, Phone Available, None

Lot Features: Buildable, Wooded

Waterfront Features:
Pond

Fees & Taxes

Tax Assessed Value: \$8,400

Association Fee: \$200

Tax Annual Amount: \$404

Association Fee Frequency: Annually

Tax Year: 2024

Association Fee Includes: Snow Removal

School Information

High School District: Benton Harbor

Miscellaneous

Road Surface Type: Paved

Listing Terms: Cash, Conventional

CrossStreet: Roslin

Call us now



Phone: (231)730-8781

Email: tuckerbennerteam@gmail.com

Address: 2747 Lakeshore Drive, Twin Lake, MI 49457

