

4526, GROVE AVE, HOLT, MI, 48842
https://tuckerbenner.com

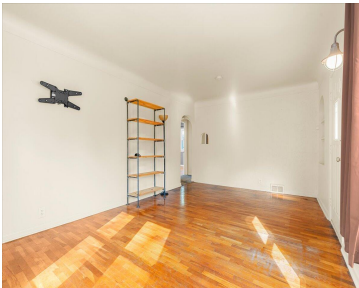

\$187,900

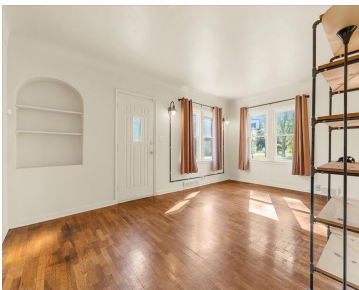
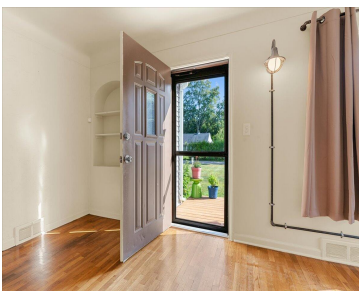

All the work has been done for you! This lovely 3-bedroom home in Holt is move-in ready with updates throughout. The bright kitchen features updated stainless steel appliances and an eating area with access to a charming 3-season porch overlooking the large, fenced backyard. Enjoy the warmth of beautiful hardwood floors on the main level. [...]

- 3 beds
- 1 bath
- Single Family Residence
- Residential
- Active
- 1184 sq ft



Call us now

Phone: (231)730-8781
Email: tuckerbennerteam@gmail.com
Address: 2747 Lakeshore Drive, Twin Lake, MI 49457

Basics

Category: Residential

Status: Active

Bathrooms: 1 bath

Lot size: 0.36 sq ft

Bathrooms Full: 1

Rooms Total: 9

Type: Single Family Residence

Bedrooms: 3 beds

Area: 1184 sq ft

Year built: 1947

Lot Size Acres: 0.36 acres

County: Ingham

Building Details

Building Area Total: 1184 sq ft

Architectural Style: Traditional

Heating: Forced Air

Basement: Full

Construction Materials: Vinyl Siding

Sewer: Public

Stories: 2

Amenities & Features

Laundry Features: In Basement

Fencing: Fenced Back

Garage Spaces: 1

Appliances: Dishwasher, Microwave, Oven, Range, Refrigerator

Window Features: Window Treatments

Cooling: Central Air

Flooring: Wood

Parking Features: Garage Door Opener, Attached

WaterSource: Public

Interior Features: Eat-in Kitchen

Patio And Porch Features: 3 Season Room, Deck

Fees & Taxes

Call us now

Tax Assessed Value: \$76,645

Tax Annual Amount: \$3,983

Tax Year: 2024

School Information

High School District: Holt/Dimondale

Miscellaneous

CrossStreet: Holt Rd

Listing Terms: FHA, VA Loan, MSHDA, Conventional

Call us now