454, CHICAGO, JONESVILLE, MI, 49250

https://tuckerbenner.com

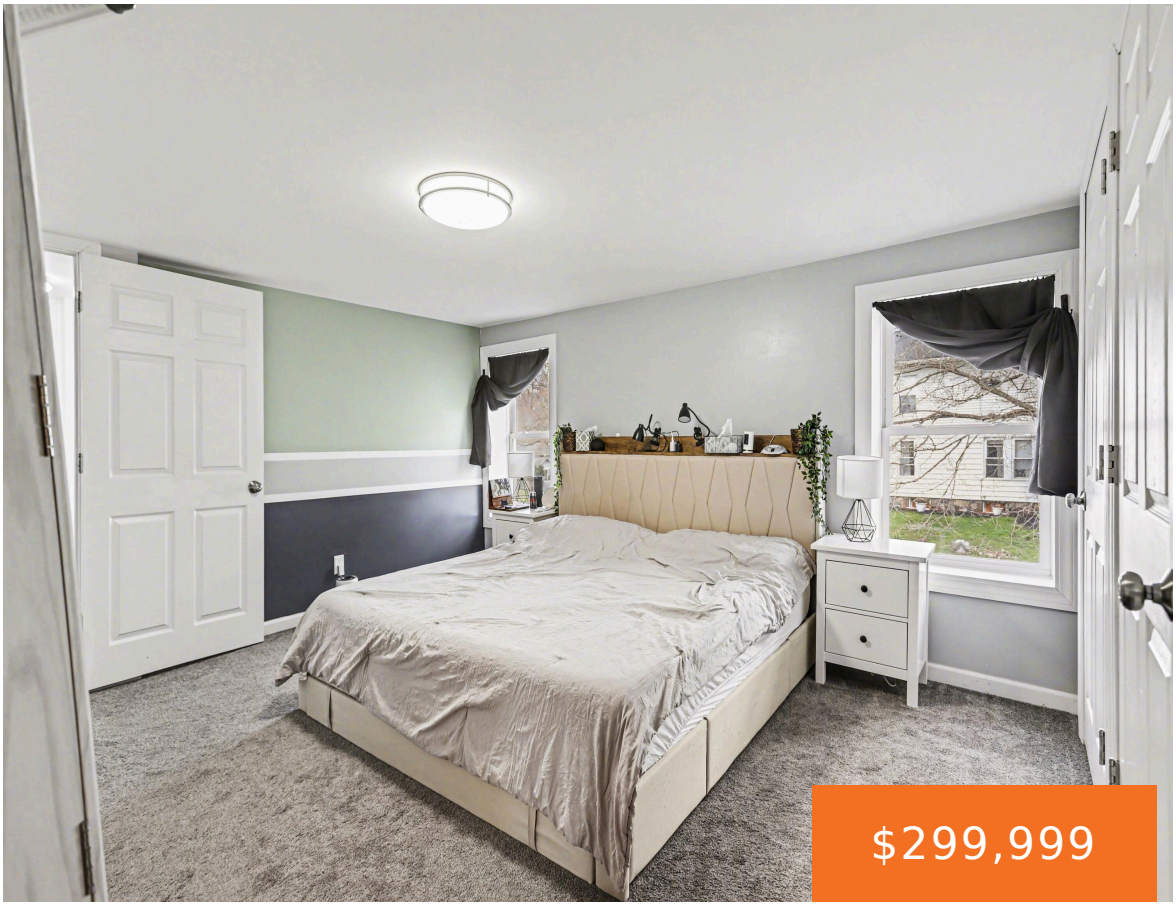







This home has charming 19th century architect with a complete, down to the studs, modern renovation. Stylish updates features quartz counter tops, custom shower tile, Can lighting, large roomy closets and much more. The mechanicals, roof and 200 amp service were new in 2019.

- 4 beds
- 2 baths
- Single Family Residence
- Residential
- Active
- 2070 sq ft

Basics

Call us now

Phone: (231)730-8781
Email: tuckerbennerteam@gmail.com
Address: 2747 Lakeshore Drive, Twin Lake, MI 49457

Category: Residential

Type: Single Family Residence

Status: Active

Bedrooms: 4 beds

Bathrooms: 2 baths

Area: 2070 sq ft

Lot size: 0.58 sq ft

Year built: 1900

Bathrooms Full: 2

Lot Size Acres: 0.58 acres

Rooms Total: 9

County: Hillsdale

Building Details

Building Area Total: 2070 sq ft

Construction Materials: Vinyl Siding

Architectural Style: Traditional

Sewer: Public

Heating: Forced Air, Wall Furnace

Stories: 2

Roof: Composition

Basement: Crawl Space, Michigan Basement, Partial

Amenities & Features

Laundry Features: Electric Dryer Hookup, Laundry Room, Main Level, Washer Hookup

Flooring: Carpet, Laminate

Utilities: Natural Gas Connected, Cable Connected

WaterSource: Public

Appliances: Dishwasher, Disposal, Dryer, Microwave, Range, Refrigerator, Washer

Interior Features: Eat-in Kitchen

Lot Features: Sidewalk

Window Features: Screens, Replacement

Patio And Porch Features: Porch(es)

Cooling: Central Air, Wall Unit(s)

Fees & Taxes

Tax Assessed Value: $67,063

Tax Year: 2025

Tax Annual Amount: $1,230.92

Association Fee Includes: None

Call us now

Phone: (231)730-8781

Email: tuckerbennerteam@gmail.com

Address: 2747 Lakeshore Drive, Twin Lake, MI 49457

School Information

High School District: Jonesville

Miscellaneous

Road Surface Type: Paved

CrossStreet: Evans St, Oak St

Listing Terms: Cash, FHA, VA Loan, Rural Development, Conventional

Call us now

Phone: (231)730-8781
Email: tuckerbennerteam@gmail.com
Address: 2747 Lakeshore Drive, Twin Lake, MI 49457