

455, PLYMOUTH, GRAND RAPIDS, MI, 49506

https://tuckerbenner.com

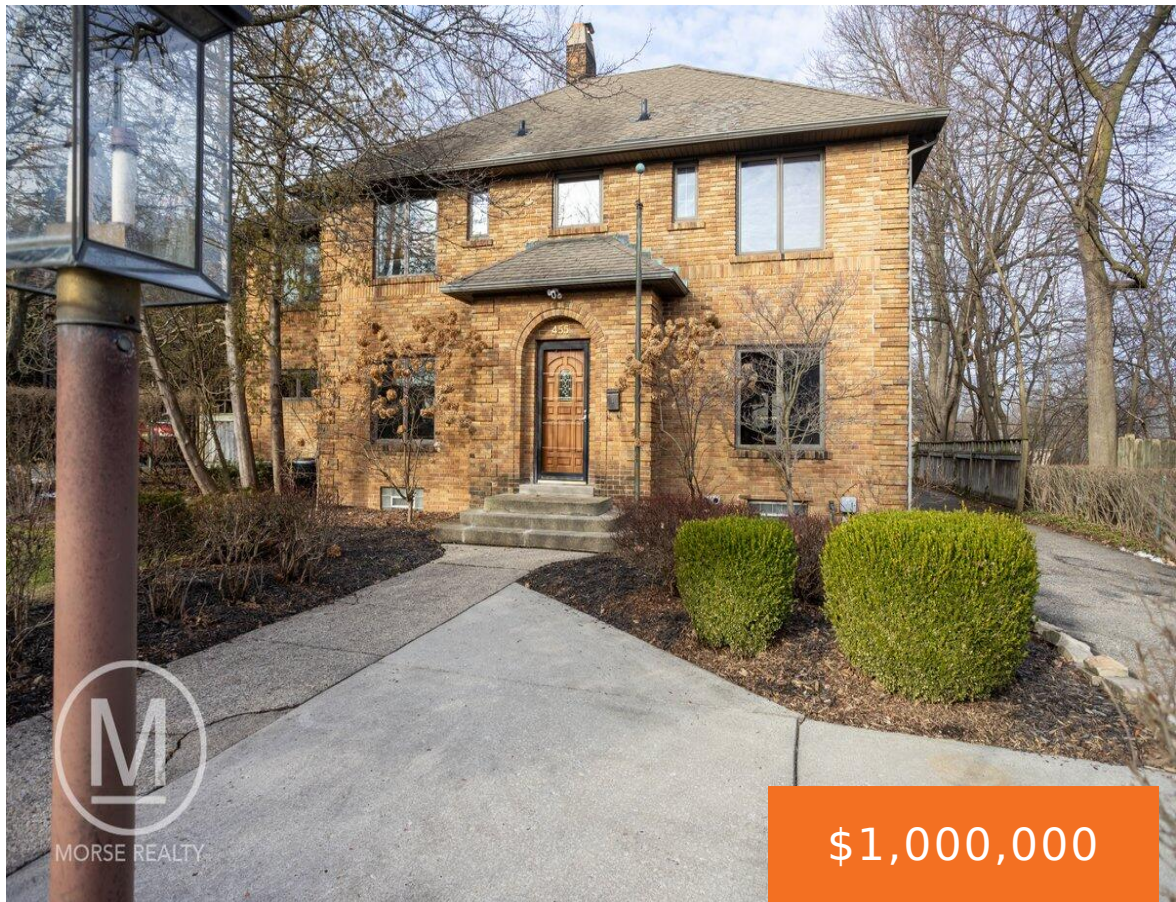

This classic 1927 brick colonial is a tremendous opportunity to purchase on historic Plymouth Ave in East Grand Rapids. The convenient location is walkable to both Gaslight, Easttown and the schools. This home features 3 bedrooms and 2.5 baths. The primary suite has abundant closet space and a large bathroom, allowing new owners to add [...]

- 3 beds
- 3 baths
- Single Family Residence
- Residential
- Active
- 4294 sq ft



Basics



Call us now

Phone: (231)730-8781
Email: tuckerbennerteam@gmail.com
Address: 2747 Lakeshore Drive, Twin Lake, MI 49457



Category: Residential

Status: Active

Bathrooms: 3 baths

Lot size: 0.26 sq ft

Bathrooms Full: 2

Rooms Total: 7

Bathrooms Half: 1

Type: Single Family Residence

Bedrooms: 3 beds

Area: 4294 sq ft

Year built: 1927

Lot Size Acres: 0.26 acres

County: Kent

Building Details

Building Area Total: 4294 sq ft

Architectural Style: Colonial

Heating: Forced Air

Basement: Full

Construction Materials: Brick

Sewer: Public Sewer

Stories: 3

Amenities & Features

Laundry Features: Gas Dryer Hookup, Main Level, Sink, Washer Hookup

Parking Features: Attached

WaterSource: Public

Interior Features: Ceiling Fan(s), Wet Bar, Whirlpool Tub, Kitchen Island, Pantry

Fireplaces Total: 2

Utilities: Natural Gas Connected

Garage Spaces: 2.5

Appliances: Trash Compactor, Refrigerator, Range, Microwave, Dryer, Disposal, Dishwasher

Exterior Features: Fenced Back, Patio

Cooling: Central Air

Fees & Taxes

Tax Assessed Value: \$319,550

Tax Annual Amount: \$14,500

Tax Year: 2025



Call us now

Phone: (231)730-8781

Email: tuckerbennerteam@gmail.com

Address: 2747 Lakeshore Drive, Twin Lake, MI 49457



School Information

High School District: East Grand Rapids

HighSchool: East Grand Rapids High School

Middle Or Junior School: East Grand Rapids
Middle School

Elementary School: Wealthy School

Miscellaneous

Road Surface Type: Paved

CrossStreet: wealthy

Listing Terms: Cash, Conventional



Call us now

Phone: (231)730-8781

Email: tuckerbennerteam@gmail.com

Address: 2747 Lakeshore Drive, Twin Lake, MI 49457

