

4559, MAPLE ISLAND, HESPERIA, MI, 49421

<https://tuckerbenner.com>

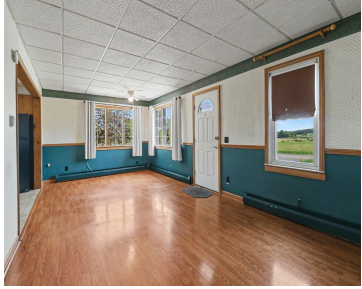

Sitting on 20 beautiful acres & positioned in a prime location, this cozy, 3 bed, 1 bath home is just waiting for you to make it your own! Offering endless potential, bring your dreams & imagination to see for yourself all of the amazing possibilities. The house features an attached deck & a newer metal [...]

- 3 beds
- 1 bath
- Single Family Residence
- Residential
- Active
- 1090 sq ft



Basics

Call us now



Phone: (231)730-8781
Email: tuckerbennerteam@gmail.com
Address: 2747 Lakeshore Drive, Twin Lake, MI 49457



Category: Residential

Status: Active

Bathrooms: 1 bath

Lot size: 20 sq ft

Bathrooms Full: 1

Rooms Total: 7

Type: Single Family Residence

Bedrooms: 3 beds

Area: 1090 sq ft

Year built: 1900

Lot Size Acres: 20 acres

County: Oceana

Building Details

Building Area Total: 1090 sq ft

Architectural Style: Cape Cod

Heating: Baseboard, Hot Water

Roof: Metal

Construction Materials: Vinyl Siding

Sewer: Septic Tank

Stories: 2

Basement: Michigan Basement

Amenities & Features

Laundry Features: Gas Dryer Hookup, Main Level, Washer Hookup

Utilities: Natural Gas Available, Electricity Available

Garage Spaces: 2

Appliances: Dryer, Range, Refrigerator, Washer, Water Softener Owned

Window Features: Replacement, Window Treatments

Flooring: Carpet, Ceramic Tile, Laminate, Other

Parking Features: Detached

WaterSource: Well

Lot Features: Level, Wooded, Rolling Hills

Patio And Porch Features: Deck

Fees & Taxes

Tax Assessed Value: \$49,031

Tax Annual Amount: \$1,535

Tax Year: 2025

Call us now



Phone: (231)730-8781

Email: tuckerbennerteam@gmail.com

Address: 2747 Lakeshore Drive, Twin Lake, MI 49457



School Information

High School District: Hesperia

Miscellaneous

Road Surface Type: Paved

CrossStreet: Maple Island/E. Garfield

Listing Terms: Cash, Conventional

Call us now



Phone: (231)730-8781

Email: tuckerbennerteam@gmail.com

Address: 2747 Lakeshore Drive, Twin Lake, MI 49457

